The Most Widely Circulated Paper Published in Northern Wis.

# THE NEW NORTH.

The Oldest, Largest and Best Advertising Medium in Oneida County.

VOLUME 27 NO. 7 RHINELANDER, WISCONSIN, THURSDAY, JANUARY 14, 1909 TERMS—$1.50 IN ADVANCE

**INSURANCE AGENCY**

Reliable Fire Insurance
Plate Glass
Liability
Burglary
Bonding

*The Aetna Life*

WILLIAM C. ORR

Room 10 Mer. State Bank Bldg.
Tel. 203-1

The best purchase that you can buy is a

**Columbia Graphaphone**

That is something that is not laid aside, and is something that will please the entire family.

Graphaphones from $20 to $45

SEE—

C. E. MORRILL, Jr.

—AT—

Morrill & Barber's Store

**Palace Meat Market**

SWANSON & UDKLER, Proprietors

J. N. WHITE'S BUILDING. - MASON STREET

The Finest Stock of Fresh and Salt Meats in the City.

Fish and Game in Season

Give us your order for a nice STEAK OR ROAST.

PROMPT DELIVERY TO ANY PART OF THE CITY

Telephone 163-1.

**SAM PERINIER**

. . GENERAL . .

Contractor and Builder

Shop at 710 Randall St.

PHONE NO. 266-4.

**Nineteen Hundred and Nine**

START IT RIGHT BY BUYING A HOME . . .

Here are a few quick sellers:

7 room house on Bruner St., south side. Full sized lot, good cellar, good barn, fine well of water, waterworks on lot, cement side walk and the house is in good repair. Price if taken at once, $1200.00. Very reasonable terms.

5 room house in 5th ward, one block from city hall. Good cellar, waterworks in house, size of lot 55x120, house in good repair and a very desirable location. Price $1000.00. $600.00 cash balance on time.

5 room house in 5th ward, 2 blocks from city hall, full sized lot, with alley in back, good barn, fine lawn and shade trees, cement side walks, house contains plumbing and electric lights. This place is worth $2500.00. Our price, if sold within ten days, $1800.00.

5 room house on north side, big lot, good location. Our price $450.00 cash, or $500.00 on time.

Nine room house on noth side, two full sized lots, good cellar, house alone worth $1500.00. Our price, $1000.00, $600.00 cash, balance on time.

And many others. If you want to buy, sell or rent, call on

**REMO & SUTLIFF**

Rhinelander, Wis.

Shepard Block.

**DR. E. H. KEITH**

Dental Parlors

ROOMS OVER BRONSON'S STORE.

## AN INTERESTING ADDRESS.

At the Congregational church, Sunday evening, Dr. S. R. Stone delivered an interesting address on "Ventilation and Dress". This was the third in the series of addresses by local physicians now being conducted at the church. The doctor emphasized the fact that badly ventilated living and sleeping rooms are a predisposing cause of tuberculosis. He also pointed out methods of living whereby one may become practically immune to the dread disease.

## ELKS TO ENTERTAIN.

The members of B. P. O. E. lodge 598 will entertain at a dancing and card party at the club rooms on Davenport Street, Friday evening.

**SHOE SALE**

This means a sale on every pair of shoes we have in stock. The sale lasts THIRTY DAYS. Every shoe is a bargain at the price. No red tape about this—you don't have to cut out this ad to get the reductions in price. We list a few special lots below. They are bargains—REAL BARGAINS. Don't forget to bring your feet along when you come to this sale.

**WORK SHOES**

LOT NO. 909.—Heavy work shoes—real box calf, heavy oak sole, plain toe—worth 3.50, now.. **2.25**

LOT NO. 807.—Extra heavy elk skin, work shoes, double sole blucher cut, plain toe. This is a REAL BARGAIN. Regular price was 4.00, now..... **2.55**

LOT NO. 768.—The "Black Buck" shoe made by R. P. Smith & Sons—an honest shoe, you ought to see this shoe—worth 4.00, now..... **2.55**

**FINE SHOES**

LOT NO. 9.—Honest "Vici-Kid" shoes made by R. P. Smith & Sons, They are ALL LEATHER shoes—and the price is right. Regular price 3.50, now..... **2.65**

LOT NO. 1303.—Men's box-calf blucher cut, cap toe, military heel. A life-size shoe at a cut price. Regular 2.50 value, now..... **1.85**

LOT NO. 228.—This is a first class shoe, finished in velour calf, with cap toe, blucher cut, heavy outsole, military heel, a stylish shoe. Regular price 4.00, now..... **2.85**

Other Shoe Bargains—Many of them for the next Thirty Days.

**E. P. LAUGESEN,**

Rhinelander, Wis.

## WAS A PASSENGER ON THE PRETORIA

### Rev. Raczoszek Passed Thru Terrific Storm Which Delayed Big Liner---Twenty Days on Water.

The new assistant priest at St. Mary's church, Rev. Raczoszek, arrived here last Tuesday evening. His failure to arrive before the holidays, as was announced, is readily explained when it is learned that he was one of the passengers on the steamship Pretoria of the Hamburg-American Line whose last trip across the Atlantic was a most sensational one.

The Pretoria left Hamburg on the 5th of December and was scheduled to arrive in New York on the 12th. Owing, however, to the terrific storm encountered the day of landing had to coincide with the celebration of Christmas. Father Raczoszek relates that he has made several trips on ocean liners and has had occasion to "weather" it at different times but the recent encounter which the Pretoria had with the elements surpassed anything he has ever experienced or heard of and baffles description. On three different times those aboard were given to understand that the ship's safety was despaired of and the effect which such an announcement had on the frenzied passengers can better be imagined than told.

Apart from the terrific storm there was another cause which contributed to the ship's distress in the shortage of coal. The supply became nearly exhausted and it was necessary to shut down most of the boilers on one day; forty-one miles were made with in twenty-four hours. At St. John's the big steamer spent twenty hours coaling and landed the fortunate passengers at New York on Christmas Day.

## ENGINE BETTER THAN HORSES.

### Harry Parks Originates Brand New Scheme For Hauling Logs.

Harry Parks, the well known logger, who is operating extensively on the Soo, has just started an innovation that will undoubtedly be followed by other loggers in the future. Mr. Parks has had constructed for him a steam log engine, something after the form of the ordinary traction engine, especially adapted for logging purposes. With this engine he pulls over a twelve mile haul, at the rate of seven miles an hour, eight heavily loaded sleighs, as well as a large water sprinkler. He hauls in this way 100,000 feet of logs at each trip, making several trips a day. Mr. Parks said that the engine was doing the work of eighty horses and that he considered it one of the best ventures he had ever started on. He has just had the engine doing this work for a short time and states that he does not know of any other logger in the county anywhere who is having a traction engine in this way to take the place of horses.

## KILLED IN THE WOODS.

The body of Louis Kaufman, who died at St. Mary's hospital, this city, on Sunday January 3, was buried Tuesday.

Kaufman was a woodsman in the employ of the Hackley-Phelps-Bonnell Company near Hackley. Two weeks ago, while at work, he was struck across the abdomen by a falling tree. He was removed to the hospital here and his death resulted two days later. Burial of the remains was delayed until relatives could be heard from. Kaufman was thirty-four years of age and of Polish nationality.

## STRUCK BY SOO LIMITED.

While walking along the Soo track east of here, John Haydan, a woodsman, narrowly escaped being killed by the limited train. Haydan saw the train approaching and got off the track—but not far enough and was struck by the engine. He was hurled several feet into some underbrush where he was later found by the crew of a freight train. His clothes were literally covered with blood. When removed to the hospital it was found that he had received a bad cut on his left thigh. He will recover.

## CHANGEABLE WEATHER.

Northern Wisconsin weather is certainly changeable and especially so in Rhinelander. Tuesday morning the mercury was down to thirty-seven below and that same evening had taken a jump to twenty-seven above zero mark.

## JOKE ON NEW SHERIFF.

### Northwestern Train Crew Decorates Hog Consigned to Frank Jillson.

Some of the railroad boys had a little fun at the expense of Frank Jillson, the new sheriff, the other day. Frank thought that it would be a good idea to place pork on the menu at the county jail and ordered a hog sent up from his farm at Monico. The animal was placed upon the train and the crew noticing to whom it was billed could not pass up the opportunity of playing a joke on the sheriff. They cut a star from a piece of tin and fastened it on the hog's head. A large placard was then suspended from the animal's neck bearing these words, "The New Sheriff of Oneida County." When Frank went down to receive Mr. Porker he was greeted with the merry ha ha from those about the station. Being a whole souled fellow who delights in a little innocent fun himself, Frank readily joined in the spirit of the situation and distributed the Havanas among the crowd. He later remarked that there is a certain conductor on the Northwestern road who may some day be paid back in his own coin.

## ORGANIZE HUNTING AND FISHING CLUB

### Meeting of Local Sportsmen Last Friday Evening Results in Forming of New Society.

About forty Rhinelander sportsmen attended a meeting called to order by Game Warden Berg at the city council rooms, Friday evening. This assemblage resulted in the organization of the Rhinelander Hunting and Fishing Club. W. B. LaSelle was unanimously elected chairman and Gust. Swedberg secretary of the society.

The members then discussed matters relating to the proposed changes in the present game laws which will be brought before the attention of the state legislature this winter.

Those present were all in favor of licensing non-resident fishermen and also in limiting the number of deer allowed each holder of a license to one.

The following resolution was drawn up and unanimously adopted. Resolved that it is the sense of this meeting that we recommend to the state legislature to enact game laws for the licensing of non-resident fishermen as well as all non-resident hunters. Further that the killing of deer be limited to only one deer for each license issued each season. Further recommend that the laws be changed so as to make a closed season for all game during the first ten days of November of each year.

A committee consisting of Matt Stapleton, M. E. Berg and Gust Swedberg were appointed to prepare by-laws and submit them for approval at the next meeting of the club to be held on January 22.

Many sportsmen who are in favor of only one deer a season, believe that does should not be killed. W. B. LaSelle, one of the most enthusiastic nimrods in the county, has made it a rule for several seasons to kill only bucks. Mr. LaSelle opines that if sportsmen adhered strictly to this rule that it would tend to prevent the extermination of deer.

According to the official record at the state fish and game warden's office, 6,268 deer were transported in Wisconsin during the past season. This is 712 more than in 1907, when the number was 5,556.

These figures do not give the total number killed as it is impossible to get reliable information on that. Hundreds of deer were slain and eaten in camp while a large number were transported by wagon to neighboring town. Warden Stone estimates that at least 11,000 deer were killed.

Last year the figures were placed at about 10,000. At this rate it can be plainly seen that unless steps are adopted for more rigid game laws that in time there will be few deer left to kill.

## STORY HOUR AT LIBRARY.

All children of the 3d and 4th grades are cordially invited to come to the library every Saturday morning at 10:30 o'clock, during January, February and March, for the story hour. The subject for January will be The Adventures of Ulysses. Miss Helen Brown will tell the stories.

## JURY DECIDES IN FAVOR OF POSEY

### Kate Pier Loses in Suit for Property---Other Cases Before Judge O'Neil

The session of court held in this city and presided over by Judge O'Neil of the Seventeenth Circuit adjourned last Friday afternoon.

In the case of Kate Pier vs. Robert Posey the jury found a verdict for the defendant for $525. This amount was reduced by the Judge to $475. The plaintiff alleged that Posey built a summer resort on land owned by her near Bear Skin Lake and she was suing for possession of the property. The case was the most important on the calendar and there were many witnesses on both sides. Attorneys for Mrs. Pier were C. H. Roemer and S. S. Miller while Smart & Curtis represented Mr. Posey.

The cases of L. A. Doolittle, A. F. Ellison and the Guaranteed Investment Company against Oneida county were continued for the term on application of the officers of the town of Minocqua. These were tax cases involving taxes in the above town. The case of the Land & Loan Company vs. O. A. Hilgermann was settled out of court. The Winnerman case will be heard before Judge O'Neil at Wausau on January 18. This matter involves a tract of one thousand acres of land in the town of Hazelhurst. S. C. Herbst vs. the Land & Loan Company was a tax title case in which the court entered judgment confirming the defendant's title.

CIRCUIT COURT NEXT WEEK.

Judge Reid of this circuit is holding an adjourned session of court at Eagle River this week. He will be in Rhinelander next week to finish up the work left over from the calendar of the November term.

## SEEK PARDON FOR MARTINEAU.

### Friends Make Effort to Liberate Man Serving Life Term.

Friends of Frank Martineau, a prisoner, who is serving a life sentence for murder in the Waupan prison, are making an effort to have him pardoned. Martineau was sentenced from Lincoln county twenty years ago for killing a man named Amadore Bronsco. The two men were engaged in a fight and Martineau now claims that the killing was done in self defense. This fact was never made known before, because at the time, the prisoner says that he was ignorant of the laws of this country. He also says that he was advised to plead guilty to the crime and his sentence would be made light. He did plead guilty and was given a life sentence.

There are many people now living in Rhinelander who are acquainted with the circumstances of the crime and believe that Martineau should be pardoned. Jos. Chevier of Tomahawk, well known in this city, is leading the movement in Martineau's behalf.

## SHERIFFS WANT FOUR YEARS.

At the session of the legislature this winter the Sheriffs' Association of the state will make an effort to secure the passage of a joint resolution for a constitutional amendment either permitting the re-election of sheriffs or extending the term of office to four years.

As the law stands now a sheriff can serve only two consecutive years. He may be elected to as many terms as the voters see fit providing after each term he retires for two years. In the majority of cases a sheriff is just about familiar with the duties of the office when his term expires and he is forced to go out.

The committee who will appear before the legislature are five ex-sheriffs whose terms of office expired this month. They are Wm. R. Knell, Milwaukee county; D. E. Roberts, Racine county; W. W. Etackhouse, Sauk county; W. F. Miller, Juneau county, and J. E. Kettleson, Dane county.

## NEW LAND COMPANY.

The land concern known as W. A. Brown & Company organized about three weeks ago now has offices in rooms in the Merchant State Bank block recently vacated by W. C. Orr. Webster A. Brown son of A. W. Brown is at the head of the new firm and is also in charge of the office. The company will deal in cut-over lands most of which are situated in Oneida county. Later the company may expand its business and also deal in timber lands.

## INDIANS TRADE HERE.

### Chippewas From Flambeau Were In City On Shopping Expedition.

Several Indians from the Lac du Flambeau reservation were in the city on a trading expedition, Tuesday. One of their number, a squaw named Ba-ma-gi-wa-no-kwe purchased a large supply of gayly decorated blankets. With these she will be envied by all the other squaws on the big reservation. Ba-ma-gi-wa-no-kwe will now be a leader in high Indian society during the remainder of the winter. Just as their white sisters delight in silks, satins, and other feminine finery, so do the dusky maidens take pleasure in the possession of gaudy blankets. No matter how ugly appearing an Indian girl may be if she decorates herself in one of these bright colored coverings she is certain to make a hit among the members of her tribe, especially the young bucks.

In order to secure goods from the merchants in Rhinelander it is necessary that the Indians from the reservation have a written order from the goverment farmer. A limit is also placed on the amount of goods which they are allowed to buy. Some of the local merchants do an extensive business with the Chippewas. In the course of a year this trade amounts to several hundred dollars.

## EXPOSED TO COLD; THREE MEN SUFFER

### Woodsmen Brought to County Hospital In Serious Condition---Two May Lose Their Fingers.

The cold weather of this week brought misfortune to three men who are now at the county hospital suffering with badly frozen hands and feet.

Alex Grobinski, a woodsman, attempted to walk from Pelican Lake to Monico on Monday night when the thermometer was thirty eight below zero. When he had covered nearly the distance he became overcome by the cold and dropped to the ground. There he was found a short time later and hurried to this city for medical attention. All of the fingers on both of his hands were frozen and it is thought that amputation will be necessary. Had the man remained on the road a few minutes longer he would have frozen to death.

The other two victims are Napoleon Hanscom and Pat Pigeon who were brought to the county house from Woodruff. Both are men who have been employed in the woods for many years. Hanscom, it is said, was under the influence of liquor, and while prowling about an alley way at Woodruff, late Monday night, fell and was unable to arise. He lay in a stupor for some time and when picked up was nearly dead from the cold. His hands and feet are frozen and the physicians believe that it will be impossible to save his fingers.

Pigeon was not exposed to the weather as long as were the other two men and his condition is not as serious. He is a veteran of the Civil War and will later be taken to the soldier's home.

On Monday morning the government thermometer at the sub station registered twenty-two below zero. Tuesday morning was the coldest of the season. On that day the thermometer went down to thirty-seven.

## Y. M. C. A. TEAM DEFEATED.

By a score of 21 to 17 the Leans defeated the Y. M. C. A. team at indoor base ball last Thursday evening at the Armory. A fair sized crowd attended the game and the receipts were within forty cents of clearing expenses. There are now four teams in the city and before the end of the winter a number of exciting games are looked for. The new Y. M. C. A. team shows excellent form and plays fast ball. The fats are still numbered among the live ones and are anxious to get another chance at their old enemies, the Leans.

## EXPRESS COMPANY BUSINESS.

Warren V. Reed, agent for the American Express Company, says that the business done thru the Rhinelander office during the recent holiday season, was far better than that of a year ago. According to the valuation placed on most of the packages the gifts sent were not as expensive as usual. There were more shipments made tho, and the receipts were very heavy. This was also the case at the office of the Western Express Company.

# SIMPLE RECIPE IN RHEUMATISM

**Splendid Recipe for Home-Made Rheumatism and Kidney Cure.**

To relieve the worst forms of Rheumatism, take a teaspoonful of the following mixture after each meal and at bedtime:

Fluid Extract Dandelion, one-half ounce; Compound Kargon, one ounce; Compound Syrup Sarsaparilla, three ounces.

These harmless ingredients can be obtained from our home druggists, and are easily mixed by shaking them well in a bottle. Relief is generally felt from the first few doses.

This prescription forces the clogged up, inactive kidneys to filter and strain from the blood the poisonous waste matter and uric acid, which causes Rheumatism.

As Rheumatism is not only the most painful and torturous disease, but dangerous to life, this simple recipe will do doubt be greatly valued by many sufferers here at home, who should at once prepare the mixture to get this relief.

It is said that a person who would take this prescription regularly, a dose or two daily, or even a few times a week, would never have serious Kidney or Urinary disorders or Rheumatism.

Cut this out and preserve it. Good Rheumatism prescriptions which really relieve are scarce, indeed, and when you need it, you want it badly.

## FROM NEARBY TOWNS.

Wausau—Jacob F. Gensmann, aged 42 years, son of Jacob Gensmann, president of the Geo. Ruder Brewing Company, was fatally injured on a log-chute at Stettin last Wednesday. He died shortly after the accident. He was a leader in local business affairs.

Barron—By a vote of 22 to 18 the county board refused to bond Barron county for $150,000 for the erection of a county insane asylum. The board voted to submit the question to the voters at the spring election.

Antigo—Mrs. Hannah Larsen, wife of a town of Rolling farmer committed suicide last Thursday morning by hanging herself in the granray. Mrs. Larsen's father and three brothers have committed suicide during the last four years.

Sault Ste. Marie—Frank L. Higgins deputy post master, has been arrested on a charge of embezzlement. Mr. Higgin's arrest is a climax to a recent post office robbery when it is claimed unknown men attacked him and secured $2,500. Secret service men have been at work on the case but they have made no disclosure of the evidence they may have procured.

Ladysmith—A vein of copper at least 15 feet thick has been discovered on land owned by L. G. Kinyon. Mr. Kinyon was in the city the other day with a chunk of copper which was 90 per cent. pure.

Tomahawk—While running thirty miles an hour passenger train No. 5 on the Milwaukee road was ditched near Babcock, Thursday evening. The passengers were badly shaken up but no one was seriously injured. The accident was caused by the breaking of a journal on the express car.

Ironwood—Matin Cuffe, a prominent farmer residing near here, committed suicide by shooting. He had not been in his right mind for some time and imagined that all the officers in the county were attempting to run him out of the country.

New London—The new Jennings company wood working factory here has started operation in the planing and wood finishing departments. The saw mill will be installed soon.

Merrill—Dan Washburn who for several months has been clerk at the Badger Hotel has been appointed manager of the business in place of W. P. Cherry, resigned.

Ahland—The plant of the Ashland Pulp & Fibre Company is soon to be moved to Ladysmith. This company now operates a paper mill and two pulp mills at Ladysmith.

Rice Lake—Four children of Christian Lee, a farmer residing six miles from here were cremated in a fire which totally destroyed the dwelling. The little ones ranged in age from 8 to 16 years. The mother was awakened by the roar of the flames and grabbing the three youngest children rushed from the house. The four boys asleep on the second floor were cut off from escape.

## DAYS OF DIZZINESS.

**Come to Hundreds of Rhinelander People.**

There are days of dizziness;
Spells of headache, sideache, backache;
Sometimes rheumatic pains;
Often urinary disorders.
All tell you plainly the kidneys are sick.

Doan's Kidney Pills cure all kidney ills.

Mrs. Joseph Dolan, 510 Eighth St., Merrill, Wis., says: "I have only used Doan's Kidney Pills a short time, but they have proven of great benefit to me. I suffered for months from pains across the back and loins. I had frequent headaches, was very dizzy, and my back was so weak in the morning that I could hardly straighten. Since using Doan's Kidney Pills, my back is free from pain, and I feel better in every way."

Plenty more proofs like this from Rhinelander people. Call at J. J. Reardon's drug store and ask what customers report.

For sale by all dealers. Price 50 cents. Foster-Milburn Co., Buffalo, New York, sole agents for the United States.

Remember the name—Doan's and take no other

Big show at the Bijou Saturday night, the very latest pictures.

# ANNUAL REPORT OF FAIR ASSOCIATION

**List of Receipts and Disbursements for the Year 1908 as Compiled By Secretary.**

Oneida County Agricultural Society organized at Rhinelander Wis. on the 15th day of June 1905, under provisions of Section 1463 of the revised statutes for the year 1895.

The said agriculture society in accordance with the provisions of Section 1463 of the Wisconsin Statutes of 1608, make the following condensed reports of the principal acts and doings for the 1908 to wit:

Said Society held an annual fair at Rhinelander in the said County of Oneida on the 7, 8, 9, and 10th day of Sept., 1908, at which there were 1210 entries. The entire receipts and disbursements for the year have been as follows,

RECEIPTS.

| | |
|---|---|
| From state since last report | $524.40 |
| " membership | 247.70 |
| " gate receipts | 867.65 |
| " previleges | 209.00 |
| " subscriptions | 814.81 |
| " other sources | 2000.00 |
| Total receipts | 4663.26 |
| Cash on hand date of last report | 109.56 |
| | $4772.82 |

DISBURSEMENTS.

| | |
|---|---|
| For premiums paid | $1467.50 |
| " trials of speed | 1170.00 |
| " fair expenses | 704.70 |
| " Secty. office | 100.00 |
| " Improvements | 584.48 |
| " other purposes | 709.49 |
| Total disbursements | $4736.17 |
| Cash on hand date of this report | 36.65 |
| | $4772.82 |

ARTHUR TAYLOR, Secty.

**Cured of a Severe Attack of Bronchitis By Chamberlain's Cough Remedy.**

"On October 18th, last, my little three year old daughter contracted a severe cold which resulted in a bad case of bronchitis," says Mrs. W. G. Gibson, Lexington, Ky. "She lost the power of speech completely and was a very sick child. Fortunately we had a bottle of Chamberlain's Cough Remedy in the house and gave it to her according to the printed directions. On the second day she was a great deal better, and on the fifth day, October 23rd, she was entirely well of her cold and bronchitis, which I attribute to this splendid medicine. I reccommend Chamberlain's Cough Remedy unreservedly as I have found it the surest, safest and quickest cure for colds, both for children and adults, of any I have ever used." For sale by

F. L. Hinman & Co.

Edward Balch Barr, who is to give his travel talk at the Opera House, Tuesday evening Jan. 19th. is one of the best known travel talk men in the west. Engaging in a limited field he has made it successful from the start and his friends are numbered by his patrons, a long list.

Mr. Barr is an expert canoeist, and his love for out door life has led him to seek adventure and recreation in any summer's trip that promised well. Consequently he has spent several seasons in out of the way places, using his camera to splendid advantage. His expedition to Hudson Bay and the resulting lecture brought him into prominence, and his new travel talk on the country traversed by Marquette and his contemporaries has been welcomed with equal interest. Mr. Barr devotes his entire time to the travel talk he has prepared for this year. His delivery is unusually taking and it is said that few platform speakers excell him in command over an audience.

## TAX NOTICE.

Notice is hereby given by the undersigned, city treasurer of the city of Rhinelander, that the tax roll for said city, for the year 1908, is in my hands for collection, and that the taxes charged therein are subject to payment at my office, at any time prior to the first day of February, 1909. Office Merchants Bank blk, room 8.

Dated this 21st day of Dec., 1908.

A. D. SUTTON,
d24-f11 City Treasurer.

## NOTICE

Is hereby given to the members of the Farmers Mutual Town Insurance Co. of North Crandon, that an assessment was levied by the Board of Directors of said company on the 5th day of January, 1909. Said assessment is for the purpose of paying losses amounting to $378.50; the rate of assessment being 3½ mill per cent on all property insured. Payment to be made to the Treasurer, Carl J. Rasmussen at North Crandon, Wis., and becomes due on the 5th day of February, 1909.

EMIL NELSON,
j14 Secretary.

Laraway Tent No 11, K. O. T. M. meets the first and third Friday evenings in each month at I. O. O. F. hall. Visiting Knights welcome.

N. P. HANSON, Com. L. D. HAYFORD, R. K.


ALWAYS WELCOME BUY OR NOT

# DAVID JACOBSON

DEPENDABLE MERCHANDISE
RHINELANDER, WIS. 'PHONE 59

ALL MAIL ORDERS FILLED ON DISPATCH.

# A PRE-INVENTORY SALE

**Jan. 8th to Jan. 17th Only**

**Of all Cloth and Fur Coats, Suits and Furs**

**33⅓ OFF**

These offerings contain the new patterns the new materials and the latest styles in both finish and design. Genuine genius of the tailor's art.

Shown in varying shades of blue, brown, black or the novelty mixtures and in different weights of kersey or broadcloths.

Misses' and children's coats are also included in this clean-up sale. These decriptions are only a glimpse of the saving possibilities to the careful shopper.

12.00 ladies' suits in mixed novelty tucks and braid trimmed, now..... **8.00**

15.00 ladies' broadcloth suit in bordeaux shades, large satin buttons, plaited skirt, half strapped, now..... **10.00**

27.50 ladies' suits in blue and brown wide wale cheviot, now..... **17.34**

All the suits ranging in prices from 25.00 to 40.00 all go at ⅓ off.

Ladies' 50 in. broadcloth semi-fitted back, turned cuffs, elaborately trimmed with silk braid, satin lined yoke, covered buttons, regular 12.50 value, now..... **7.34**

Ladies' kersey coat—empire effect beautifully tailored and trimmed with buttons, regular 15.00 value, now..... **10.00**

Ladies' 54 in. Princess coat—body and sleeves, satin lined, self strapped. Regular 18.00 value, now..... **12.00**

**33½ OFF**

Store Open Wednesday and Saturday evenings.

Remember this sweeping sale is for one week, positively no longer.

**DAVID JACOBSON**

THE BIG STORE RHINELANDER



# HARDWARE

Just because we advertised seasonable goods in their season one must not overlook the fact that we sell HARDWARE all the year round. Whenever you want a Lock, Hook, Handle or Spring—or any of the Thousand and one Things in the Hardware Line, remember that we can supply you.

**Reductions on**

**HEATING STOVES**

Both Coal and Wood Burners

**25 Per Cent. Off on all Left Over Holiday Goods---Some Choice Pieces Yet to Pick From.**

**Nichols Hardware Co.**


# WANT COLUMN.

WANTED—Girl for general house work. Inquire of Mrs. A. LEAVITT.

WANTED—100 old carpets to be made over into fluff rugs. Send for price list and catalogue to G. O. Cook 618 Keenan St., 'Phone 206-2. j14tf

WANTED—Girl for general house work. Apply at residence of A. W. Brown.

WANTED—Live, hustling representative, lady or gentleman, to sell our knit goods. Experience not necessary. Only those who mean business need apply. Address, Johnson—Van Woert Co., Lansing, Mich.

WANTED—Reliable, energetic man to sell lubricating oils, greases and paints in Oneida and adjacent counties. Salary or commission.

FAIRFAX REFINING CO.,
Cleveland, Ohio.

FOUND—Fur boa in front of Kretlow's drug store on Davenport Street. Owner call at New North office.

FOR SALE—4 ft. mixed dry wood. Inquire at this office. j7—

FOR SALE—Dwelling house near Refrigerator plant. Apply to A. E. Weesner.

FOR SALE—Square piano, cheap; in first class condition. Inquire at Segerstrom's jewelry store.

FOR SALE—16 in. dry wood. Inquire of GEORGE AMES. tf

FOR SALE—A pair of mules; young, well matched and gentle. Weight 2575. Good travelers and a first class team anywhere. Pair grey mares, weight 2900, well matched and gentle; good lookers and good workers. One a little sore in front feet. Both teams guaranteed as represented. Address, M. W. MILLER,
North Crandon, Wis.

FOR RENT—House on South Side. $10 per month. Inquire of
B. L. HORR.

FOR RENT—Store building on Brown street lately occupied by the Preston Music House. Inquire of Mrs. Welsen, 10 Brown street. j7-tf

FOR RENT—House, 608 Dorr Ave Inquire of J. A. GERMOND. tf

FOR SALE—Dry hardwood slabs—4ft. and 16 in. Inquire of Sam Moore, 7 Edgar street. 'Phone 61-3.

FOR SALE:—At this office, fine map hangers, consisting of three maps, 1 of the world, 1 of Wisconsin, 1 of the United States and the Panama Cana Region. A fund of information in small space, should be in every home. Price 25 cents.


# BLANK BOOKS

**FOR THE NEW YEAR**

Not many business people but have to get at least one or two New Blank Books at the opening of the year. It may be a full set of books; it may be a new cash book, or it may be only a 5c memorandum. We have them all.

**LETTER FILES**

**The Dust Proof Kind at 25c Each.**

We buy direct from the maker. That saves the middleman's profit. We give you the advantage of the saving.

**C. D. BRONSON**



**CHRIST ROEPCKE,**

*Manufacturer of*

***Heavy and Light Harness***

*Best Goods for Least Money*

***REPAIRING NEATLY DONE***

*DAVENPORT STREET.*



"Insurance That Insures"

THE

**Barnes-Weesner Agency**

Telephone 240

Merchants' State Bank Building

The best insurance can generally be gotten about as cheaply as that which isn't so certain to be good in event of a disaster or a succession of them. Call on us for good indemnity.

The coupon sale is a great success, hundreds of people, taking advantage of our liberal offerings, crowd the store daily.

No coupons are given out at the store. Cut them from the circulars left at your house or from The New North ad of last week. Bring them in. Trade on them. They are as good here as any other money this week.

# CRUSOE'S Dept. Store

# Kwitcherkicken

About the High PRICES OF MEATS

Here is your chance to buy good meats cheap. Hereafter Fridays will be Bargain Day at the

## STAR MARKET

The following prices for Friday, Jan. 15, '09.

| BEEF PRICES | | PORK PRICES | |
|---|---|---|---|
| Front quarter | 5½c to 6½c | Whole hogs | 9c |
| Hind quarter | 7c to 8½c | Whole pork Shlds | 9c |
| Whole chuck, for roasts and boiling | 7c to 8c | Whole pork loins, for chops and roast | 12c |
| Whole rounds, all steak | 8c to 9½c | 25 lb. box sausage | 10c |
| Whole plats, for stew | 4½c to 6c | Whole hams, sugar cured | 11c |
| | | Whole bacon | 13c |
| Half Gallon pails Oysters, solid meats | | | 90c |

These meats all have the Government Inspection Stamp on, which guarantees that they are perfect. Terms cash or Monday following date of sale.

## THE CITY IN BRIEF

Fred Tripp drove in from Robbins, Tuesday.

L. A. Leadbetter of the Merchants State bank was on the sick list Tuesday.

A. L. Osborne, a lumberman of Oshkosh spent part of the week here on business.

Mrs. E. W. Anderson visited over Sunday with her son Allen Anderson and wife at Crandon.

Miss Frolley, teacher in music and drawing in the schools at Crandon, spent Saturday here on a shopping trip.

Word has been received in this city from Pasadena, Cal., stating that a son was born to Mr. and Mrs. Irvey Vessey on New Year's Day.

F. A. Lumbar, representing the Twin City Fuel Co., was in the city, Monday. As the coal man he was delighted with our brisk winter weather.

A report says that Miss Ella Edwards, daughter Mrs. Viola Edwards, formerly of this city, is very seriously ill at the home of relatives at Waupaca.

Geo. Gleasson, who has held positions with various grocery firms in this city, has taken a position as clerk in the Bundy Lumber Company's store at Bundy.

At this office, fine map hangers, consisting of three maps, one of the world, one of Wisconsin, one of the United States and the Panama Canal Region. A fund of information in small space should be in every home. Price 25c.

You would not delay taking Foley's Kidney Remedy at the first sign of kidney or bladder trouble if you realized that neglect might result in Bright's disease or diabetes. Foley's Kidney Remedy corrects irregularities and cures all kidney and bladder disorders. J. J. Reardon

The steam heating plant recently installed by Lowell & Bross at the Rapids Hotel is now in operation. This is one of the best equipped heating systems in the city. No matter how cold the weather without every room in the building is made comfortable by the radiators.

The building on Brown Street recently occupied by the Briggs bicycle shop has been rented to Albert Baril who will engage in the restaurant business there. Mr. Baril at one time owned the Fashion Restaurant on Brown Street but his place was destroyed in the fire of a year ago. He will still continue his lunch room at the Brunswick.

Miss Ida Slattery of Eagle River was in the city Tuesday.

Frank Bryant and Fred Perron spent Sunday at Hazelhurst.

Wm. Walsh left Saturday for Parish to scale for the Stevens Lumber Company.

Thos. Taggart went to Chicago, Tuesday to attend a meeting of the trainmen.

Gus. Bronson of Waupaca, the veteran shoe salesman, was in the city yesterday, calling on his trade.

Rev. S. J. Tink of the M.E. Church is at Wausau attending the Missionary convention being held there this week.

Fred Seaman left Saturday for Milwaukee where he has taken a position with the Pfister & Vogel Company.

Chas. Slattery, a former Eagle River boy, who now resides at Portland, Ore., has been visiting his parents, Mr. and Mrs. Rube Slattery.

James McGinnes, James Sheehan Jr. and Sandy Brown returned Monday from Bundy where they were employed by the Bundy Lumber Company.

Tells Gauthier of this city is confined in the Tomahawk hospital where he underwent an operation for appendicitis last Wednesday. He has been employed at Sayner.

Chris. Eby sold last Thursday to Milwaukee parties a large tract of hardwood timber land in Iron county. Mr. Eby also disposed of several small tracts in Forest county.

Miss Minnette McCann, a member of the senior class at the High school, is ill with appendicitis at the home of Ed. Leland. She is the daughter of Thos. McCann of the town of Pine Lake.

If you will take Foley's Orino Laxative until the bowels become regular you will not have to take purgatives constantly, as Foley's Orino Laxative positively cures chronic constipation and sluggish liver. Pleasant to take. J. J. Reardon

E. L. Bailey, for several years part owner and publisher of the Marshfield Times, sold out his interests Tuesday, to A. L. McFarlane, a wealthy man of that city. In the future the Times will be run by McFarlane & Williams.

Sheriff Jillson has appointed John H. Korzilius of this village as Deputy Sheriff. This goes to show that party lines have nothing to do with local and county politics. Mr. Korzilius is a staunch democrat, but we will vouch that he will properly look after his duties. The past two years, under the democratic administration John Weiss, a staunch republican served.—Three Lakes Advance.

Miss Mayme Doner of Antigo is the guest of Mrs. A. W. Crusoe.

The quarantine has been removed from the home of James Gleason on King St.

Don't fail to hear Senator Gaylord speak at Armory, Saturday evening, January 23.

Mr. Harrison, a young man from Fence, Wisconsin, has enrolled at the Rhinelander Business College.

W. H. Wolpert of Antigo was in Rhinelander, Saturday. He is connected with the firm of M. Krom.

R. C. Merryman and Curtis Merryman, prominent Marinette people, were in the city on business Tuesday

Beigh Wilson returned Saturday to Minneapolis after a visit with her grandparents Mr. and Mrs. Geo. Blaisdell.

Dr. Rector of Appleton was in the city Tuesday on one of his regular visits. The doctor has worked up an extensive practice in Rhinelander.

Miss Germaine O'Brien returned Sunday night to Milwaukee where she attends the Lady of Mercy convent. Her sister Delphine will not return to the school.

Archie Leonard was returned to the Northern Hospital at Oshkosh, Tuesday, "Bolley," as he is familiarly known, was out on parole from that institution but of late his actions have been such as to compel his recommittment. This is the third time that he has been taken to the asylum.

Many little lives have been saved by Foley's Honey and Tar, for coughs, colds, croup and whooping cough. It is the only safe remedy for infants and children as it contains no opiates or other narcotic drugs, and children like Foley's Honey and Tar. Careful mothers keep a bottle in the house. Refuse substitutes. J. J. Reardon

Miss Carrie L. Adams and Wm. Brahmsteadt returned Monday from Grand Rapids where they had been called on New Year's Day by the illness of their mother Mrs. John Brahmsteadt. The lady passed away last Wednesday at the age of seventy-eight years. The funeral was held Sunday. Mrs. Brahmsteadt had frequently visited in Rhinelander.

John Henry the hustling agent for St. Mary's hospital, returned Tuesday from the camps near Nashville, Parish and Bundy, where he spent several days selling hospital tickets. He departed yesterday morning for Mercer and Fosterville on a like mission. Mr. Henry says that the business has been larger than that of a year ago. There are very few woodsmen who do not possess hospital tickets.

Miss P. L. Rickmire leaves Monday for Ellendale, a town in southern Minnesota, where she will take a part interest in the management of the Mathwig Mercantile Company. For the last two years Miss Rickmire has been a resident of Rhinelander and during that time has conducted the Leader store on Brown Street. She has made a large number of friends during her stay here and her departure is regretted. All wish her success in her new home.

There is no case on record of a cough, cold or la grippe developing into pneumonia after Foley's Honey and Tar has been taken, as it cures the most obstinate deep seated coughs and colds. Why take anything else? J. J. Reardon.

Does advertising pay? Well does it? The Fairbanks Soap Company spent $1,500,000 in advertising last year. Do you suppose they did it for charity's sake? Proctor & Gamble just closed a contract with the Ladies Home Journal for $200,000 worth of advertising. Do you suppose they are philanthropists? Does advertising pay? Really, we know of nothing that pays so well. And it pays just as well in proportion in small towns as it does in big cities. Disabuse your mind forever of the idea that advertising does not pay. Advertising does pay—always and everywhere and, if you are not an advertiser, you are the loser.

Dr. S. R. Stone was at Cavour on professional business Monday.

Attend the Wausau Business College, Wausau, Wisconsin. tf.

Senator Gaylord will speak at the Armory, Saturday evening, January 23.

Abner Conro returned Saturday from a visit at Oshkosh, his former home.

Miss Annie Tink of Toronto, Canada, is the guest of her brother Rev. S. J. Tink.

The family of Ray Denton has moved to McNaughton where he has been employed for some time.

The Chicago & Northwestern railway company is to build a new eating house at Watersmeet to cost $10,000.

Jud Fields, a popular Northwestern passenger conductor, has resumed work after an extended vacation. He spent part of the time on a tour thru Europe.

FOR SALE—16 in. dry wood. Inquire of GEORGE AMES. tf

"The Mighty Deep" was the title of W. R. Gaylord's bass solo. He has a full, strong voice of wonderful volume.—Elgin Daily News, Elgin, Ill.

Miss Anna Gaiten, chief operator at the Merrill Telephone Exchange, is in the city instructing the operators at the local exchange in attending to long distance calls.

Axel Lindegren's clothes cleaning establishment is now located on the first floor of his building at 118 Stevens Street. Heretofore Axel has occupied rooms on the second floor of the building but found the quarters inconvenient

Advice to Mothers: Don't let your children waste away. Keep them strong and healthy during the winter with Hollister's Rocky Mountain Tea. It is the greatest tonic for children. Pure and harmless, does the greatest good. 35c, Tea or Tablets. J. J. Reardon.

The funeral of Richard Wesley, whose remains were brought here from Eveleth, Minn., Thursday, evening, was held Saturday morning from the family home at 632 Door avenue. Rev. Dr. Leinfelder of St. Mary's church officiated. Interment was made at St. Mary's cemetery.

John Sanderson of Tripoli was committed to the Northern Hospital for the insane at Oshkosk last Thursday. The man labors under the impression that he is the owner of the Soo railway. Some years ago Sanderson was thrown from a horse. His head struck on a rock inflicting an injury to which is attributed the cause of his dementia.

DRS. MORSE & RECTOR

..SPECIALISTS..

EYE, EAR, NOSE AND THROAT.

APPLETON, - WIS.

VISITS RHINELANDER REGULARLY

RAPIDS HOUSE

The Woman's Home Missionary Society of the M. E. Church met with Mrs. Arthur Rendell, Tuesday afternoon

Under-Sheriff N. T. Baldwin made his first official trip Tuesday, when he escorted Archie Leonard to the Northern Hospital at Oshkosh.

L. N. McIntyre of Watertown, N. Y., is in the city. It is said that he will enter the employ of the Rhinelander Paper Company as night superintendent at the plant.

Twenty-two tickets for Almena were sold at the Soo depot one night this week. The purchasers were people from Manitowoc and Sheboygan who were on their way to receive treatment from Dr. Till.

Thos. O'Hare, who relieved Pat. Johnson as janitor at the court house, assumed his duties at the beginning of the cold spell and has since been unusually busy endeavoring to make things warm for the county officers.

A baby boy arrived Monday evening at the home of Mr. and Mrs. Louis Danner. Louis says that the little chap has already developed a marked taste for music and he intends to make him assistant manager of the Military Orchestra.

Jas. L. McMahon a farmer residing near Baraboo, was in the city, Monday. This was his first visit to Oneida county altho he has been interested in lands here for several years. He is well pleased with the country and intends to locate here at some future date.

John—"What kind of Tea do you like best?" Priscilla—"Go-tees some, but Rocky Mountain Tea best." John—"Why Hollister's Rocky Mountain Tea best?" Priscilla—"It speaks for itself, John." (Makes lovely complexions. J. J. Reardon.

Julius Roehr, the prominent Milwaukee attorney, who was accidentally shot while deer hunting near Arbor Vitae last November, is still in the hospital. It was found necessary by the physicians in charge to operate on the injured man again. He submitted to this second operation a few days ago and his complete recovery is now looked for. It was never learned who shot Mr. Roehr but it is the opinion that a member of his own hunting party is responsible for the accident.

### Fever Sores.

Fever sores and old chronic sores should not be healed entirely, but should be kept in healthy condition. This can be done by applying Chamberlain's Salve. This salve has no superior for this purpose. It is also most excellent for chapped hands, sore nipples, burns and diseases of the skin. For sale by F. L. Hinman & Co.

### CHURCH NEWS.

**St. Augustine**

Holy Eucharist, 7:30 a. m.
Morning Prayer, 10:30 a. m.
Litany and Holy Eucharist, 10:30 a. m every first and third Sunday.
Sunday School 11:45.
Evening prayer and address 7:30 p. m.
REV. J. M. JOHNSON.

**First Congregational.**

10:30, Morning Worship.
11:45, Bible School.
6:30, Christian Endeavor.
7:30, Evening Service.

**Methodist.**

10:30, Morning Service.
12:00, Sunday School.
6:30, Epworth League.
7:30, Evening Service.
REV. S. J. TINK.

**Zion German Evangelical Lutheran.**

Services Sunday 10:00 a. m.
Sunday School 11:30 a. m.
Pastor, J. DEICKE, JR.,
27 North Stevens Street.

**American Sunday School Union.**

Information concerning communities desiring the services of a missionary in organizing a school will be gladly received by the undersigned.
PETER LAPORTE,
Missionary A. S. S. U., Rhinelander, Wis

### Simple Remedy For La Grippe

Hacking la grippe coughs that may develop into pneumonia over night are quickly cured by Foley's Honey and Tar. The sore and inflamed lungs are healed and strengthened, and a dangerous condition is quickly averted. Take only Foley's Honey and Tar in the yellow package.—J. J. Reardon.

### DEATH OF MRS. SUTTON.

Mrs. Jonathan Sutton, mother of Alex and John Sutton of this city, died last Wednesday evening at her home at Stevens Point. She had been in ill health for about one year and had been confined in bed for two weeks previous to her death. Deceased was born in Schenectady, N. Y., on June 11, 1834. A husband and nine children survive her. The funeral was held at Stevens Point, Saturday afternoon.

### INJURED IN RUNAWAY

Dr. J. T. Elliott was at Pelican Lake, Saturday, where he dressed the injuries of a farmer named Thos. Dubeck, who had been thrown from his cutter in a runaway accident. Dubeck was driving from town to his farm when the horse became frightened at a rabbit that skipped across the road and ran away. The man was unable to control the horse and in turning a sharp bend in the road the sleigh over turned and Dubeck was thrown violently against a stump. His head was cut open and he also fractured two ribs. It required twelve stitches to close the wound on his head.

Now is the time to order green and dry 16 in. and 4 ft. wood.
tf BROWN BROS. LBR. CO.

*It's in the Packing*

Soak a juicy sirloin in ice water a week—then cook and serve it. Would it taste as it should? Neither do oysters treated *that* way.

"Sealshipt" Oysters

taste *right*—have all the peculiar delicacy of oysters you get at the shore because no ice or water touches them—no preservative is used or needed.

The ice is packed *around* the sealed galvanized steel cans. "Sealshipt" Oysters are clean—fresh, thoroughly palatable, *always*.

New ways of preparing oysters are given in "Sealshipt Sense"—an interesting book about oysters. Ask any of the following dealers for a copy and try a pint of "Sealshipt" Oysters today.

No water. All solid meats.

HORR & SHANNON

W. J. MORGAM

The genuine "Sealshipt" Oysters are always sold from a White Porcelain Display Case bearing the "Sealshipt" trade mark in blue. This is for your protection—look for it. The "Sealshipt" Carrier System is patented. Infringements will be prosecuted to the full extent of the law.

NATIONAL OYSTER CARRIER COMPANY
South Norwalk, Connecticut.

# My Clothes Cleaning Shop

Is now Located on the first floor of my own building at 118 Stevens street where I will be pleased to meet all my old as well as many new customers.—First Class Work.

"X L"

XL. LINDEGREN,
THE CLOTHES CLEANER

# THE NEW NORTH.

THE NEW NORTH PRINTING CO.

F. A. LOWELL, EDITOR AND MANAGER
HARRY SLOSSEN, LOCAL EDITOR.

JANUARY 14, 1909.



ADVERTISING RATES.

DISPLAY ADVERTISEMENTS—For a contract of three months or more, ten cents per column inch will be charged for each insertion. For a shorter time higher rates will be charged.

In addition to the above, all composition in display ads in excess of three minutes per inch, will be charged at the rate of thirty cents per hour

READING NOTICES.

READING NOTICES will be charged at ten cents per line for the first insertion and five cents per line for each subsequent insertion.

ALL NOTICES will be charged at regular rates except notices of church services.

Paid entertainments for Churches will be charged at half rates.


With the resignation of Dr. John A. McCleod as president of the Badger State Humane Society it is believed that the organization will disband. R. D. Whitehead, one of the most active humane workers in the United States, has been superintendent of the society since it was organized three years ago.

Stephenson's organ, The Free Press says "there is no occasion for investigating Uncle Ike's corruption fund in his election to the U. S. Senate." We agree with the Free Press, Uncle Ike has always had one policy that of opening his barrel and we think there is little prospect of his changing his policy at the age of eighty.

Congress seems to have taken upon itself the giant task to crush Teddy before his term expires March 4. We would advise them to have clean skirts before they dip in. While one by one, exposures go on to show why they can not endure Roosevelt's straight forward clean methods, the President sits back and enjoys the show.

The first issue of LaFollette's Magazine was received last week. It is exactly what it claims to be "a magazine of progress."

It feels its duty to help the people win back the complete power over government, after years of the most corrupt practices by corporations that the world's history has ever known. Corporate greed has no soul and when Mr. LaFollette undertakes this work he should have the hearty support of every good citizen. It is only by superhuman efforts that the task can be accomplished.

The magazine deals with principle rather than men but it will deal with men as they play their part in getting back or hindering representative government. When men are dealt with they will be dealt with fearlessly irrespective of the positions they hold. The article "The Mind of a State" is well worth reflection and thought "The Roll Call" gives one a clear vision of what actually took place before the tariff commission.

This magazine should be read by the old time politician to put him on the right track again: it certainly should be read by the young man to give him the right ideas of citizenship.

### STATE LEGISLATURE ORGANIZES

The forty ninth session of the Wisconsin legislature met in session yesterday. The assembly elected Levi H. Bancroft speaker, C. E. Schaffer was re-elected chief clerk and Wm. Irvine was re-elected sergeant at arms. The senate organized and re-elected James H. Stout President pro. tem. F. E. Andrews chief clerk and R. C. Falconer sergeant at arms.

The speaker and president pro. tem of the senate are administration men, consequently the committees will be dominated by the Davidson-Stephenson combinations. Although the LaFollette men are in the majority in the senate, they showed no desire to organize that body. This gives both the control and the responsibility of the work of this legislature to the Davidson wing of the Republican party.

### WASHINGTON NEWS.

President Roosevelt is riled. Maintaining an outward calm he is carefully planning to go to the people on the record of some of the Congressmen who voted to lay his secret service views upon the table. Already there is promise of what the President intends to do when he returns from Africa. He will then be a private citizen. As such he promises to discuss members of congress upon their records. He has faith that the people will listen to him. Close friends of the President claim he has some regrets that he did not do more of this work while serving as President. The people of the country will share these and will welcome the discussion. Whatever view is taken of the incident of one branch of Congress censuring the executive, it is regrettable because of its serious effect upon the legislation. Congress is now in a temper where nothing of consequence will be accomplished. The word seems to have gone out among the leaders to turn down the President's recommendations The first step was in the adverse report upon the Fulton Bill which was made in the Senate upon the heels of an executive message recommending its enactment. This too, after the Senate Committee had dallied with the measure during all of last session and had played horse with it in this. The Senators who voted to report it adversely were: Elkins, Aldrich, Kean, Cullom, Crane, Foraker. Those who favored the passage of the bill were Senator Tillman, Foster, Dolliver, Newlands and Taylor. The bill would empower the Interstate Commerce Commission to suspend a proposed advance in railroad rates pending an investigation and the determination of the reasonableness of the rates. The House gives evidence of being equally considerate.

In connection with the President's intention to discuss some of the men who voted to lay his message on the table, it is interesting to note that Representatives Murphy and Stafford were the only Wisconsin members who voted against the President. Representatives Cooper, Jenkins, Kuesterman and Nelsen voted with the President. Wisconsin, with about three per cent. of the entire and four per cent. of the Republican membership, thus furnished, thirty-four per cent. of the total vote cast in the President's favor. Representatives Esch and Morse are in Panama and Representatives Cary, Davidson and Weisse were also recorded as not voting.

The campaign for extending the influence of the Republican Party in the south is to be made primarily on social lines. Of course the political side is not to be neglected but the appeal is to be made thru social channels. This is the idea of John Hays Hammond president of the League of Republican Clubs. Individuals within the party and within all parties have advanced politically through a careful cultivation of social virtues and sometimes vices. This is the first time in American politics when one of the great political parties with "malice aforethought" has determined to win political victories by appealing to the social side of a great constituency.

John Hays Hammond from a study of southern political conditions during the past campaign concluded that it would be impossible for the party to gain strength unless it could gain the esteem of southern women. So long as the party continued to give the Federal patronage in those states to the despised negro and the more despised "po? white trash" it would be impossible to win the esteem of the southern women.

A young man who is industrious and willing to work, wishes a place where he can work for his board and room and attend school. Please notify the BUSINESS COLLEGE at once.

O. E. Woon, Prop.

### CARD OF THANKS.

We desire to express our heartfelt thanks to the many kind friends and neighbors who so kindly assisted us during our sad bereavement in the death of our husband and father.

MRS. ISABELLE WESLEY
AND CHILDREN.

# DONNERSTAGS PLEAD GUILTY

## Albert and Hugo Sentenced to Four Years at Fort Leavenworth.

## RUDOLPH TO APPEAR BEFORE COURT TO-DAY

Deputy United States Marshall Appleby received a long distance telephone call from Madison last night stating that Albert and Hugo Donnerstag had pleaded guilty in United States Court to the charge of counterfeiting and were sentenced by Judge Sanborn to four years each in the federal prison at Fort Leavenworth, Kansas.

It is expected that Rudolph Donnerstag, the oldest of the brothers, will plead guilty to-day and receive a like sentence.

### SAVES HIM FROM SUICIDE.

**Foreman Struggles With Woodsman Who Want to Die On Rails.**

A foreman at one of the camps near Rhinelander tells how he frustrated the plans of a man who desired to commit suicide.

He was walking along the railroad track near the camp, Saturday afternoon, when he came across a member of his crew lying on the rails The fellow was apparently intoxicated and when the foreman endeavored to arouse him he protested vehemently. He said that he was tired of living, had made up his mind to die and was awaiting the approach of the train which would usher him into eternity. At that moment a passenger train hove in sight and the foreman was compelled to use his entire strength in an effort to remove the would be suicide off the track. The engineer seeing the struggle applied the emergency brakes and the pilot of the engine stopped within a few inches of the woodsman who in his drunken rage proved too strong a match for the foreman.

After the fellow had been dragged from the track and the train proceeded, he broke down and wept like a child. He evidently began to realize what a narrow escape he had experienced and offered his rescuer fifteen cents, all the money he possessed, for saving his life. The foreman at first considered that this was too large an amount for rendering such a trivial service—but finally decided to accept the sum and buy for himself a hero medal.

### MARRIAGE LICENSES.

County Clerk Carr issued the following marriage licenses this week: Louis Olson and Emma Erickson, Cassian; Thos. P. Hagen and Elizabeth Fenton, Crescent; Jonas Edwards, Donaldson, and Helen Wayman, Robbins.

### INSTALL OFFICERS.

At a meeting of the Ladies' Auxiliary of the A. O. H., Tuesday evening the following officers were installed:

County Pres.—Mrs. Clara McDermott.
Div. Vice-Pres.—Mrs. C. Slattery.
Vice-Pres—Mrs. Catherine McEnrone.
Rec. Sec.—Mrs. Annie Keenan.
Fin. Sec.—Mrs. Martha Sawyer.
Treas.—Mrs. Sophia Sullivan.
Mistress at Arms—Mrs. S. Henry.
Chr. of S. C.—Mrs. Ellen Gleason.
Sentinels—Mesdames Anna Murphy and Hattie Straub


# La Follette's

## Weekly Magazine

This publication is devoted to public interests, upon broad and progressive lines. It will discuss Men and Measures fearlessly, and publish the records of public officials and political parties impartially.

Senator R. M. La Follette, Editor

Price $1.00 a year

You can get the Magazine and THE NEW NORTH

Both One Year For $2.00 in Advance

Send in your order to THE NEW NORTH AND NOT TO

La Follette's Weekly Magazine

FIRST ISSUE JANUARY 7th 1909.



# Great Clearing Sale Now On!

## BARGAINS BEST EVER OFFERED

*All Winter Goods Must Go!*

# Prices Cut to Pieces

Come Early and Pick Out What Your Want

## The Saving on Men's and Boys' Suits and Overcoats Are of Great Importance.

*Read these Prices Then Come and See the Goods.*

All our clothing is new and up to date and suitable for all seasans.

**$18 and $20 Suits and Overcoats $13.75**

Men's fine suits and overcoats, this seasons new styles. Overcaats are in dark gray and mixtures, in 46 and 50 inch lengths, in military and regular styles. Suits are all cut in the very best styles, in gray, black, blue, brown, etc., all sizes **13.75**

**$25 and $30 Suits and Overcoats $17.75**

Our very best hand-tailored suits and overcoats are in this lot, all brand new styles. Suits are in worsteds and cashmeres, overcoats in gray, black and fancy, in military and regular styles, all hand-tailored. perfect fitting, at **17.75**

**$12 and $15 Suits and Overcoats $9.25**

Our $12 and $15 suits are always good values but they must go during this sale. All styles, all colors, all sizes, 12.00 and 15.00 suits and overcoats to go at **9.75**

**$8 and $10 Suits and Overcoats $6.75**

There are some good suits and overcoats in this lot, some dark gray suits and black and mixed overcoats, all at **6.75**

**8.50 Overcoats 5.75**

Boys $8.50 long overcoats, sizes 10 to 16, all wool, gray and brown material. Very good fitting coat. To be sold at this sale at **$5.75**

**6.00 Overcoats 3.75**

Boys' $6 Overcoats in dark mixtures and gray. These are very good values. Sizes 11 to 12, all go in this sale at **$3.75**

**7.50 Overcaots 5.25**

Little fellows' military overcoats all wool tan material, loose fitting extra well made and will give lots of wear, sizes 5 to 9. on sale at **$5.25**

**$20 Fur Coat $14.90**

Men's Black Fur Coat. A good $20 value, will stand lots of wear. Clearing sale price **14.90**

Men's Best China Dog black fine fur coat, guaranteed to give good satisfaction. Only two of these on sale at **18.50**

**Boys, $4.00 Knickerbocker Suits $2.75**

Boys fine Knickerbocker suits, sizes 9 to 15, in worsteds and dark cheviots, pants are Knickerbocker style, coat is double breasted, regular 4.00 suits **2.75**

**Boys' $7.50 and $8.00 Knickerbocker Suits $5.25**

Our best boys' Suits are in this lot, fine brown and gray cassimeres, all wool, heavy serges, all made in the Knickerbocker style, sizes 8 to 16, on sale at **5.25**

**Boys' $2.50 and $3.00 School Suits $1.85**

Boys' good durable school suits in dark serviceadle patterns, sizes 8 to 16, regular 2.50 and 3.00 values, on sale at **1.85**

**Boy's $5.50 and $6.00 Knickerbocker Suits $3.75**

Boys regular 5.50 and 6.00 Knickerbecker suits in several different patterns including corduroy, sizes 8 to 16, on sale at **3.75**

# H. M. BUCK CLO. HOUSE

The House That Sets the Pace. Originators of Low Prices

RHINELANDER, - - WIS.

When the north wind doth blow
And the Coal is getting low
Don't make a mistake
But give us a show
The way we'll fill you up
Won't be slow

**Rhr. Lumber & Coal Co.**

'PHONE 144

Chas. Ross of Cavour was in the city, Saturday.

Mrs. D. R. Thomson returned Saturday to Ashland.

F. A. Broaders of Marshfield, was in Rhinelander, Saturday.

L. Cohen of St. Paul was in the city Monday looking after interests.

Mrs. Fred Langlois returned home Thursday from a visit with friends at Antigo.

Ed. Jenkinson, son of Mr. and Mrs. D. L. Jenkinson of Minocqua, was in the city, Saturday.

A large class of candidates will be initiated in the local F. O. E. lodge at a meeting to be held this month.

Officer James O'Malley is doing duty in the down town district this week during the absence of Chief of Police Straub who is at Madison as a witness on the Donnerstag case.

The familiar figure of Al. Lytle, a former well known Rhinelander man, was noted on our streets Monday. Al. makes his home at Iron River, Mich., where he is following the lumber business.

It fills the arteries with rich, red blood, makes new flesh, and healthy men, women and children. Nothing can take its place; no remedy has done so much good as Hollister's Rocky Mountain Tea. 35c, Tea or Tablets. J. J. Reardon.

W. L. Campbell, who has acted as roadmaster for the Chicago & Northwestern railway for some time, with headquarters at Ironwood has been appointed to succeed Fred Hanson as roadmaster at Ashland. Mr. Hanson has resigned.

Jas. Cleary of Escanaba is in the city today.

Roy White spent Saturday on business at Goodman.

Mrs. D. J. Cole returned Monday from Grand Rapids.

Mr. and Mrs. E. B. Flagg entertained at an informal dinner party last evening.

Mrs. John Swartz returned Saturday from a week's visit with friends at Wausau.

Mrs. A. H. Hall and baby of Minneapolis are the guests of her sister, Mrs. K. L. Wilson.

Mike Bronk was at Antigo Monday.

Mrs. Henry Raymond is recovering from an illness of several weeks.

Mrs. Malcolm Murry of Lusdown, Idaho, is in Rhinelander the guest of relatives and friends. Mrs. Murry was formerly Miss Maud Hunter of this city.

Jacob Grossman, a young man employed in a camp near Monico broke his left leg while at work Tuesday. He was conveyed to the hospital in this city and is being cared for by Dr. Hogan.

The workmen who for a number of weeks have been engaged in placing the slate roof on the new city hall building completed the task Saturday, and returned the following morning to St. Paul.

Clarence Dowland, a young man staying at a Thayer Street hotel was taken seriously ill, Saturday. Relatives residing at Hart, Mich., were notified of his condition and a brother Wm. Dowland came and removed him to that city.

## STAUNCH FRIENDS OF PE-RU-NA.

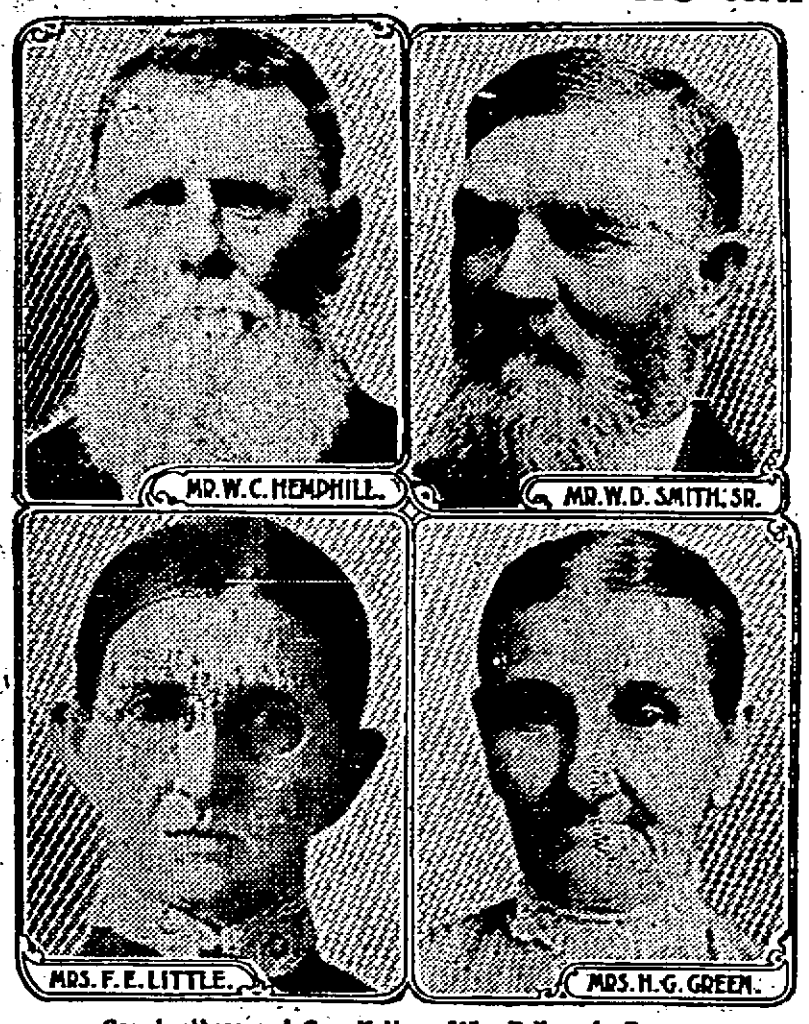


**Grandmothers and Grandfathers Who Believe in Pe-ru-na.**

"I CAN recommend Peruna as a good medicine for chronic catarrh of the stomach and bowels. I have been troubled with it severely for over a year, and also a cough.

"Now my cough is all gone, and all the distressing symptoms of catarrh of the stomach and bowels have disappeared.

"I will recommend it to all as a rare remedy."—Mrs. F. E. Little, Tolono, Ill.

"I HAD catarrh of the stomach, bowels and lower internal organs. Had a great deal of pain in my right hip, which felt like rheumatism. Also, pain in my internal organs. The water was highly colored, my back was weak, was constipated, and very restless.

"I commenced to take Peruna according to directions, and began to improve. I have taken ten bottles of Peruna and think I am cured."—Mr. W. C. Hemphill, Louisville, Miss.

MRS. H. G. GREEN and family, of Lewis Creek, Ind., write: "We cannot express to you our thanks for what Peruna has done for mother.

"When she began your medicine she was not able to be up all day, but now she is helping with the work and at present has gone on a visit. Her health is improved in general. No discharges. Good appetite. Sleeps well and looks well."

"BY following your instructions and taking your Peruna and Manalin I am cured of catarrh.

"I had catarrh for twelve years and quite a bad cough so I could not sleep nights. I do not have any cough now. If I feel anything in the throat I take a swallow of Peruna and I am all right."—Mr. W. D. Smith, Sr., 2440 Forest St., Port Huron, Mich.

**Ask your Druggist for a Free Peruna Almanac for 1909**

King's orchestra will play at Tomahawk, Jan. 22.

Born, Friday to Mr. and Mrs. Albert Baril, a daughter.

W. L. Covey of Wausau transacted business in Rhinelander, Saturdry.

John Roach of Ironwood looked after interests in the city Wednesday.

Chas. H. Johnson has bee appointed postmaster at Conover in place of Chas. Blohm, resigned.

Miss Ruth Morrison of Ironwood was the guest this week of her sister, Mrs. Henry Osborne.

Mrs. Oliver Goodwill and children returned Sunday morning from a visit with her people at Antigo.

Ole Peterson, cashier at the Soo depot, has purchased an automobile. The car arrived in the city Saturday.

Cut rates on household goods to Pacific coast and other points. Superior service at reduced rates. The Boyd Transfer Co., Minneapolis, Minn. tf

Deputy United States Marshall Appleby, who spent several days here subpoening witnesses for the Donnerstag case, returned Monday to Madison.

Rev. Father Schmitz of Menasha greeted old acquaintances in the city this week. He was visiting his relatives who reside on a farm in the town of Pelican.

Cecil Harrington of Sugar Camp was brought to St. Mary's hospital, suffering with a broken arm. The injury was received while at work in the wood.

Messrs. Connors and McNamara of Eveleth, Minn. attended the funeral of Richard Wesley in this city, Saturday. Both gentlemen are engaged in business at Eveleth.

Winfield Gaylord held the close attention of his audience to the end. Mr. Gaylord is the fluent speaker and well informed on his subject. He is a convincing talker.—Rice Lake (Wis.) Chronotype.

If you want to buy anything, or sell anything, if you want a situation or want help or if you want to rent a house just place a small notice in the want column of THE NEW NORTH.—It will do the business.

Another big show of 5000 feet of all new pictures, new songs and five vaudeville by Price and Mildred from Chicago circuit in a comedy sketch. A fine 2½ hours show for 10 and 15c. Show starts at 8 p. m.

About forty people from this city and Tomahawk have been subpoened as witnesses on the Donnerstag trial at Madison. A number of Milwaukee and Soo railroad men have also been called to testify in the case.

Olaf Goldstrand of this city received word yesterday that in the civil service examination for policeman of the legislature he ranked the highest. Mr. Goldstrand held this position at the session of the legislature two years ago and is thoroughly familiar with the duties of the office.

A dispatch from Chippewa Falls says that the last of the so called Dietz logs, about 1,500,000 feet, which the Cameron Dam man had been holding up for about four years, are now being hauled across country to Winter, where they are being loaded aboard cars and shipped to that city.

R. C. Wasserburger was down from Minocqua on business yesterday. He said that Minocqua citizens found it difficult to keep warm, Monday and Tuesday. Being in close proximity to the lake the residents felt the cold more severely than people living inland. Tuesday morning the thermometer there registered 40 below.

Melvin Towne has sold his farm in the town of Pelican to Matt Stapleton. The deal was closed this week. Mr. Towne intends to leave with his family the latter part of this month for Grand Junction, Colorado. This is in the heart of the irrigation district and he expects to take a government homestead there.

Frank Strope, D. E. Briggs and Jas. Young, well known Rhinelander men, left last week for Belle Fourche, S. D., where they intend to purchase lands and engage in farming. This is said to be the garden spot of South Dakota. A local wag recently remarked that the land there is so productive that one can plant green corn in the morning and it will grow so rapidly as to be ready to pick at noon.

Father Gonnering was called to Green Bay, Monday by the serious illness of his mother. Owing to his absence there will be no service next Sunday at the Catholic church.—Crandon Republican.

Mrs. M. Revoyr and Miss Libbie Revoyr, of Pelican, are guests of Mrs. Frank Helstrom. John Carpenter, of New York, a brother of Mrs. Revoyr is also here, the two not having met for over 50 years.—Crandon Republican.

H. W. Stewart, of Cavour, accompanied by M. H. Wheeler, of Neenah, were registered at the Park Hotel, Saturday. Mr. Wheeler was one of the early lumbermen on Wolf river and renewed acquaintance while here with some of our old timers.—Crandon Republican.

## 150 PIECES RED SEAL GINGHAMS

Just received this morning and in order to show our appreciation for the enormous business of last year which was the largest in the history of this store, we are going to try and sell good merchandise still cheaper this year by starting Red Seals at

**12½C PER YARD**

All our New Spring Goods are arriving daily. Remnants are plentiful here since we got through taking stock.

**Peoples Saving Store**

O. A. KOLDEN, Prop.

Mrs. Frank Snyder was in Minneapolis this week.

Mrs. R. F. Tompkins is numbered among the sick.

Mr. and Mrs. Chas. Davis are the parents of a little son.

Mrs. Geo. Dusel entertained her card club at her home on Anderson Street, Wednesday evening.

L. C. Kirk of the Racket Store departed yesterday on a business trip to Milwaukee and Chicago.

The M. W. A. and R. N. A. lodges of this city will hold a joint installation in Odd Fellow's hall next Saturday evening.

Miss Myrtle Post is still under the doctor's care. Her case is pronounced very peculiar altho it is thought that she will recover.

The little daughter of Mr. and Mr. Henry Stevens, who has been dangerously ill with capillary bronchitis, is much better.

LOST—Child's muskrat neck piece somewhere between Baird Ave. and Grant St. Finder please leave at The New North office.

The annual meeting of the stockholders of the Rhinelander Paper Company was held Tuesday afternoon at the office of Paul Browne.

Robert Ingersoll has closed his barber shop in the Oneida block on Davenport Street and is again calling "next" at the Weideman shop.

FOR SALE—A roll office desk, bookcase, stoves and bed. These must be sold at once. Inquire of Miss Rickmire, No. 7 So. Brown St.

There will be a double game of indoor base ball at the Armory next Wednesday evening. Book-keepers vs. Leans and Y. M. C. A. vs. Fats.

Deputy United States Marshall Appleby was in the city yesterday to secure three more witnesses who were wanted on the Donnerstag case.

A woodsman suffering with a broken leg was brought to the hospital from Crandon, Tuesday. He was hit by a log while working on a rollway. The man is a foreigner and cannot speak English.

C. S. Pierce of Milwaukee, D. B. Curtis of Oshkosh and R. C. and A.C. Merryman of Marinette were in the city Tuesday, in attennance at the annual meeting of the stockholders of the Rhinelander Paper Company.

The lady friends of Mrs. John Dahlstrom pleasantly surprised her at her home on the North Side, Tuesday afternoon, in honor of her birthday. She was presented with a number of gifts. Refreshments were served and the ladies all report a good time.

The grocery and meat firm of Swartz, Koepke & LaDuke will hereafter be known as Koepke & LaDuke. Sam Swartz has disposed of his interest in the business and expects to leave shortly for Mexico where he will make his residence.

Fred Hoffmann, aged forty-five years died Saturday at St. Mary's hospital after an illiness with heart trouble. In accordance with his last request the body was shipped to Antigo for interment. Hoffman has brothers residing at Mercer, Abor Vitae and Clintonville.

On Saturday afternoon in the parlors of the Congregational church the second monthly meeting of mothers of S. S. pupils, and friends of the Sunday school will be held. There will be a brief program followed by a social hour. All friends of the S. S. and parents of S. S. pupils are cordially invited to attend.

## YOUR GROCERIES

ARE AT

**Saterstrom's**

'PHONE 217-1

| | |
|---|---|
| 25c, 3 cans corn | 25c |
| 25c, 3 packages, Corn Flakes | 25c |
| 25c, 2 cans Tomatoes | 25c |
| 35c, 1 lb. can "Telmo" Brand Coffee | 35c |
| 23c, 1 lb. Pepper | 23c |
| 1.00, 20 lbs. Sugar | 1.00 |

The above prices are good for two days only —Monday and Tuesday, January 18, 19, 1909.

"Telephone your orders"—we'll deliver the goods.

LOUIS SATERSTROM

James Wilson spent Tuesday at Wilson's camp near Stella.

Attend the Wausau Business College, Wausau, Wisconsin. tf.

W. H. Trumbull of the Vindicator is visiting at his old home in New Hampshire.

John and Alex Sutton of this city attended the funeral of their mother at Stevens Point, Saturday.

Miss G. L. Ault, who holds a position in the office of the Rhinelander Paper Company, is quarantined in her rooms on N. Stevens St. with scarlet fever.

Money to loan on improved farms
B. L. HOBE.

### CHILD SWALLOWS LYE.

Twigvy Johnson, aged two years, whose parents live on Mason Street, swallowed the contents of a bottle of lye last Friday and has since been in a serious condition. The little one was playing about the kitchen and discovered the lye in the sink.

### SUSTAINS LOSS FROM FIRE

In a fire at Park Falls, Monday night, the millinery store of Mrs. Viola Edwards was destroyed. Several business blocks were ruined including the building in which the Herald printing plant was located. The entire loss is placed at $30,000.

## M. J. SLATTERY

I am now showing the spring season's woolens of high grade, and place before my customers a remarkable and beautiful assortment of exclusive patterns which will meet the approval of those who desire style and will do much to maintain the popularity of the wearer, as a Tailor Made Suit gives confidence to the conservative business man. Step in and leave your order for the best $20.00 suit on earth. These suits are not Chicago tailored to the trade garments that will turn in-side-out in a few weeks wear. I sponge and cut the goods and try them on so you can see what you are getting and guarantee for one year.

You can get your suit six or eight days after leaving your order. All wool guaranteed for

**$20. $22, $25 up**

And Overcoats at the same price.

# The Man of the Hour

FOUNDED ON THE GREAT PLAY

**Illustrated by Berger, Ryder and Jones**

BY ALBERT PAYSON TERHUNE

COPYRIGHT, 1907 BY GEORGE H. BROADHURST

*With all the advantages of youth, education and good looks and no vocation other than the enjoyment of wealth, the hero of our present story chose rather to sacrifice his ease and comfort on the altar of his duty as a citizen. His city called him to save her from spoliation and corruption, and he responded to the call. To lure him from the path of right came the seductions of love and the claims of a revered parent's memory, allied with the mighty forces at the sommand of political and financial malefactors. The firmness with which "the man of the hour," singled out for the highest post in a great municipality by those who saw in him only a weakling and a tool, resisted the very forces that had elevated him for their own purposes to official power will be an inspiration to the reader, as it has been an uplifting force in the minds of thousands who have witnessed its theatrical representation.*

CHAPTER I.

THE country house of Charles Wainwright, financier, topped the ridge overlooking the water in a climax of architectural hideousness and extravagant cost. The grounds of Charles Wainwright, financier, stretched out into countless acres of landscape gardening. The whole estate of Charles Wainwright, financier, eclipsed those of his neighbors in the fashionable suburb, even as the name of Charles Wainwright, financier, eclipsed almost every other in the city world where money ruled as undisputed and absolute monarch.

Even when he turned from the bustle of city and fellow money builders and sought for a space the simple life on his $2,500,000 country place, with its modest equipment of forty-one servants, Mr. Wainwright so far carried into the wilds the atmosphere of business and the burden of other men's wealth as to have a very complete little stockbroker room fitted up adjoining his big library and to keep a man night and day at his private wire.

Charles Wainwright, financier, was a bachelor. No obese or statuesque wife carried about with her a portable advertisement of his wealth in the shape of fabulously valuable jewels or made his name renowned in opera box, Newport casino or Lenox cottage. His only brother had died years before, leaving a mere beggarly million dollars or so, and two children to divide it. These children—Dallas, a strikingly pretty and still more strikingly independent girl of twenty-four, and Perry, a delightfully lazy, lovable lad of twenty-one—lived with their uncle, who managed their affairs, let them go pretty much as they chose and—as they were more or less ornamental and entertaining and decidedly popular—was rather fond of them.

The trio had passed a pleasant, uneventful month at the big house on the hill early in the summer of 19—, when a day dawned whereon fate booked a number of decidedly interesting fateful happenings to occur.

Wainwright himself was up betimes and at work in his library, poring over market reports, cipher telegrams and a dozen other details of deals which his simple life cult did not prevent him from operating at long range. With him was his secretary, Thompson, a pallid, earnest looking young fellow, whose unobtrusive efficiency had long since won the financier's admiration.

This morning affairs in the financial world had gone more than ordinarily to Mr. Wainwright's liking. Moreover, a paragraph in one of the city papers that had caught his eyes had set his lean gray face to twitching with as near an approach to a smile as the great man ever permitted. Altogether he was in an unwontedly genial mood, and some of his good nature so far expanded as to include his busy secretary.

"Thompson," he remarked as the last batch of correspondence was cleared away, "you're looking pale. Do I work you too hard?"

"No, indeed, sir," replied the secretary, with a promptitude that had something almost slavish in it.

"Feeling all right?" went on Wainwright. "You need more exercise. Why don't you get out of doors oftener?"

"The work, sir"—

"Get another man to help you do the telegraph part of it, then. I"—

"Thank you, sir. You are very kind indeed; but if it's just the same to you, I'd rather handle it all myself. I hope the work's perfectly satisfactory, sir?"

"Perfectly, Thompson. You're the only employee I have who seems to love work for work's sake. Seen anything of Mr. Gibbs this morning?"

"No, sir. I don't believe he's up yet. Coming by such a late train last night, you know, sir, and"—

"I was up as late as he was, and I was at work by 8. But when a man takes his first holiday in six years, as he is doing, I suppose oversleeping is part of the fun. There's a man to pattern yourself after, Thompson! I remember when he started out he hadn't a penny—nothing but the resolve to get money and then to get more of it. And now look at him! At thirty-five he's the head of one of the busiest brokerage houses in"—

"Good morning!" broke in a voice from the foot of the broad stairway across the hall. "Sorry to be so late. Do you know how the market is?"

"It's opened even stronger than I hoped," said Wainwright. "Take a look at these dispatches and see for yourself. Had your breakfast?"

"Yes, thanks," answered the newcomer, a well groomed, stockily built man, lounging into the rooms, with a nod at Thompson, who discreetly withdrew into the adjoining office. "Seems queer to have a whole day away from the office. I hardly know what to do with so much spare time."

"It's the everyday hard work that's put you where you are today, Gibbs

*Scott Gibbs.*

and that's interested me in you. For instance, that deal of yours in South Sea copper"—

"Yet that was the deal the papers all"—

"All denounced you for? What do you care? You were within the law. They've been hammering me for years and attributing all sorts of low motives to me. As long as the law doesn't interfere I'm going to get all I can. So are you. So is every sane man. As long as it can be done without any fuss or shouting. A mosquito could bite twice as often if only he didn't sing a song about it. By the way, have you seen the papers?"

"No. Anything new?"

"One thing at least that ought to interest you. Listen to this: 'The engagement of the niece of a world celebrated financier to a prominent young broker is about to be announced. The young lady and her brother are orphans and are not only their famous uncle's wards, but also the sole heirs to his vast wealth. They are summering at his magnificent country place, where the fortunate broker is said to spend every one of the very few moments left vacant by his daring stock manipulations.' No mistaking that, eh, Gibbs?"

"It—it ought to bring matters to a head, I should think."

"It certainly should," assented Wainwright. "In fact, it's such an audacious master stroke that I've a notion you may possibly have been at the bottom of it. Now, confess. Weren't you?"

"Well, of course I didn't exactly write it. But"—

"Clever boy! Dallas will have to show her hand now or never. She's kept you on the anxious seat too long as it is. That's the reason I asked you up here for the day. She must settle it today if I can manage it. She knows how anxious I am for her to accept you."

"But I'm sometimes afraid she does not care for me."

"Then make her care. As long as she cares for no one else you can persuade her to believe she adores you."

"How do you know? You're a bachelor."

"Perhaps that's how I know. And she doesn't care for any one else."

"You're sure? There's Bennett, for instance."

"Alwyn Bennett? Why, absurd! She's known him all her life. They're just good friends; nothing more. He's our nearest neighbor here, and it's only natural. Besides, he isn't the sort of man she wants. He's an idler. She likes men who have made something of themselves—like yourself, for instance. So make yourself easy on that score. If Bennett loved her, he'd have proposed long ago."

"Not necessarily. He's not a man to get started easily, but once start him and"—

"Then don't start him. Go in and win. What is it, Thompson?"

The secretary entered from the office with a dispatch.

"There's an answer, sir," said he. "Here's a blank."

Wainwright read the message, scribbled a few lines and handed the reply to the secretary, who hurried out with it.

"So Thompson is not only a secretary, but a telegraph operator as well," remarked Gibbs as the clicking of a Morse instrument sounded from the office.

"He's everything," replied Wainwright. "He's a wonder. He heard me say I wished I had a good operator up here whom I could trust, so without a word to me he goes and learns telegraphy. I've had him nine years now and tested and tempted him fifty ways, but he's as true as steel, the one employee I ever had that I could trust. By the way, the message he just brought me ought to interest you. It tells me Borough Street railway stock is offered now at 63. I've given orders for your office to take all they can get hold of at that price quietly and without making any bids or attracting attention. That'll be the biggest deal of my career if I can carry it through. You understand your part perfectly—to take for yourself 20 per cent of the deal, handle the whole affair on the floor and not buy any of the stock for your own private account? Stick to that and there's just one thing that can possibly block us."

"You mean the defeat of the present city administration this fall?"

"Just that, and I don't believe it will be beaten. The organization's solid as a rock. They have the police, the officeholders and"—

"But the people at large?"

"The people at large are sheep that like to be driven by the strongest shepherd. If they weren't, they'd have broken loose a century ago and run the city and the country to suit themselves. Just now Dick Horrigan happens to be the 'shepherd' who can make them go wherever he says."

"Shepherd and 'crook' combined, I should say," commented Gibbs, chuckling at his own feeble joke.

"I wouldn't let a speech like that get back to Horrigan if I were you," returned Wainwright dryly. "Your career might suffer. Nothing (except maybe, gratitude) is so bad as humor for spoiling a man's chances in business or politics. A laugh costs more than people think. But speaking of the election this fall, a reform wave or any change of city administration would smash our Borough Street railway deal. To offset that, I've joined hands with Horrigan. If I can bring him to see things my way, he shall have cash enough to buy all the honest voters he needs. He's coming here this noon to talk things over with me. Phelan's coming too."

"Phelan? You mean the alderman of the Eighth? You'll have a pleasant little gathering. Perhaps you didn't know that Phelan and Horrigan have had a row and"—

"And that's why I'm bringing them together here today. I want to patch up their quarrel if I can. I need them both. Phelan's a useful man."

"But Horrigan is boss of the organization. If you have him on your side, why do you bother about getting Phelan too?"

"Yes, Horrigan is boss. He's fought his way up by bulldog tactics. He has no diplomacy—nothing but brute force. Now, Phelan has just as much force in his way, but he's as tricky as a fox too. I've known him ever since he was chief of police. He's a dangerous man. If he's against us, he can make trouble. I want him. He's"—

"Judge Newman!" announced the butler.

A whimsical frown crossed Wainwright's face, but cleared into a passably hospitable expression as a little gray haired man, with a solemn, weak face, trotted pomposily in on the heels of the butler's announcement.

"Good morning, Judge," said the host pleasantly. "You don't know Mr. Gibbs, I think, of Gibbs, Norton & Co.? Judge Newman is my next door neighbor on the left as you come from the station, Gibbs. You must have noticed the place—Queen Anne house, with"—

"Oh, he probably never gave it a glance," put in the judge. "A mere cottage, that's all. When a man with my meager judicial salary has a social position to keep up and four daughters that aren't married and—Charles, you can't realize what it means to have four unmarried"—

"No, I cannot," assented Wainwright quickly, "and from present signs I'm not likely to. I hope Mrs. Newman is well?"

The little judge's face grew doubly important.

"Extremely well, thank you," said he. "A wonderful woman! You've met her, Mr. Gibbs? No? But of course you have often heard—By the way, Charles, it was she who told me to drop in on you this morning. You see—I—she—Mrs. Newman is most anxious for me to come up for re-election this fall, Mr. Horrigan, to whom I broached the subject, doesn't quite seem to see it that way. He doesn't want to have me renominated. I thought perhaps, as a personal favor to so old a friend, you might say a word to Mr. Horrigan in my behalf."

*"I thought you might say a word to Mr. Horrigan in my behalf."*

"Of course I'll do what little I can. Horrigan will be here today. Drop in a little after noon and I'll tell you how my intervention turns out."

"Oh, thank you so much!" cried the judge, positively wriggling in his delight. "Mrs. Newman will be so pleased. And, by the way, won't you ask Perry why he never comes over to see my daughters? Please ask him if he won't. I'm sure Mrs. Newman would be glad if he did. Well, till afternoon, then. Good morning."

"Queer little rat!" observed Gibbs as the judge bowed himself out. "Mrs. Newman must be a marvel if all he says is"—

[TO BE CONTINUED.]


WALL PAPER

I have just received 25,000 rolls of wall paper for the fall trade. Patterns and prices are both right.

J. J. REARDON

F. A. HILDEBRAND

Carries an up-to-date line of . . . . . .

FURNITURE

A First-Class Undertaking Department In Connection.

Adam Johnson

—Dealer in—

Staple and Fancy Groceries, Hay, Flour and Feed

Sole agent for Dr. Peter's Kuroki Best Blood Medicine. $1.25 per bottle. Oleoid, a celebrated liniment 50c per bottle.

STORE 303 BROWN STREET.

OSCEOLA MILL & ELEVATOR CO.

Wholesale

FLOUR FEED GRAIN and HAY

E. H. ROGERS, Mgr.

Rhinelander, Wis.

LAW

REAL ESTATE LOANS, INSURANCE.

The above lines are covered at agency of

PAUL BROWNE

McCALL PATTERNS 10 to 15 MONE HIGHER

McCALL'S MAGAZINE 50 YEAR INCLUDING A FREE PATTERN

Each

Each

There are more McCall Patterns sold in the United States than of any other make of patterns. This is on account of their style, accuracy and simplicity.

McCall's Magazine (The Queen of Fashion) has more subscribers than any other Ladies' Magazine. One year's subscription (12 numbers) costs 50 cents. Latest number, 5 cents. Every subscriber gets a McCall Pattern Free. Subscribe today.

Lady Agents Wanted. Handsome premiums or liberal cash commission. Pattern Catalogue (of free designs) and Premium Catalogue showing our premiums sent free. Address THE McCALL CO., New York City.

GOOD RELIABLE

FIRE INSURANCE

H. ZANDER

At Home Frederick St.

State of Wisconsin, County Court for Oneida County:

In the matter of the estate of Marshall W. Babcock deceased. In Probate.

On reading and filing the petition of F. L. Clisby, administrator of the estate of Marshall W. Babcock deceased, representing, among other things that said deceased died seized of certain real estate therein described, and that it is necessary to sell the same to pay the expenses of administration of said deceased, and praying for license to sell the whole of the same, and, it appearing to the Court that the personal estate in the hands of said administrator is insufficient to pay the expenses of administration, and that it is necessary to sell all of said real estate for that purpose and for distributing same to the heirs at law of said deceased.

It is Ordered, That said petition be heard at a special Term of said County Court to be held in and for said County, at the Court House in the City of Rhinelander on the second Tuesday (being the 9th day) of February A. D. 1909 at 10 o'clock, a. m.

It is Further Ordered, That this order be published at least four successive weeks, before said day fixed for the hearing of said petition, in The New North a weekly newspaper, published at the city of Rhinelander in said County, and that a copy thereof be served by mailing the same to each and every person interested in said estate at his or her proper post office address, at least twenty days before the day of hearing.

Dated January 2, 1909.

By the Court:
LEVI J. BILLINGS,
County Judge.

J7-14

NOTICE FOR PUBLICATION
DEPARTMENT OF THE INTERIOR
U. S. Land Office at Wausau, Wis.
December 8th, 1908.

Notice is hereby given that George E. Wiles, of Monico, Wis., who, on May 28th, 1907, made homestead entry No. 12109, Serial No. 0597, for NW¼ SE¼, Section 33, Township 36 N, Range 11 E. 4th P. Meridian, has filed notice of intention to make Final commutation Proof, to establish claim to the land above described, before the Clerk of Circuit Court at Rhinelander, Wisconsin, on the 22nd day of January, 1909.

Claimant names as witnesses:

Ed. Sucke, Mike Erickson, William Mayville and John Meyer, all of Monico, Wisconsin.

d10-j14 JOHN W. MILLER, Register.

State of Wisconsin, County Court for Oneida County:

In the matter of the estate of Charles Cannon, Deceased. In Probate.

Letters of administration on the estate of Charles Cannon deceased, having been issued to F. A. Hildebrand on the 1st day of December A. D. 1908.

It is Ordered, That six months from and after this date be and are hereby allowed for the creditors of said Charles Cannon deceased to present their claims for examination and allowance.

Ordered Further, That the claims and demands of all persons against said deceased be received, examined and adjusted by this Court at the June term thereof, to be held at the Court House in the city of Rhinelander in said County, on the 1st Tuesday of June, A. D. 1908, and that notice thereof be given by publication of this order for four successive weeks in The New North a weekly newspaper published at the city of Rhinelander in said County.

By the Court.
Dated December 1, 1908.
LEVI J. BILLINGS,
County Judge.

d3-j24

In Probate, Oneida County Court.

In the matter of the estate of Thomas McDermott, Deceased.

On application of Thomas F. McDermott administrator of the estate of Thomas McDermott deceased, for the adjustment and allowance of his administration account, and the assignment of the residue of said estate to the persons by law entitled to the same:

It is Ordered, That said account be examined, adjusted and allowed at a regular term of said Court to be held at the office of the County Judge in the Court House in Rhinelander in said County on the 2nd day of February, 1909.

It is Further Ordered, That upon the adjustment and allowance of such account by this Court as aforesaid, the residue of said Estate be by the further order and judgment of the Court, assigned to such persons as are by law entitled to the same.

It is Further Ordered, That notice of the time and place of the examination and allowance of such account and of the assignment of the residue of said estate be given to all persons interested, by publications of this order for three successive weeks, before said day, in The New North a weekly newspaper published at the city of Rhinelander in said County.

Dated December 31, 1908.

By the Court,
LEVI J. BILLINGS,
County Judge.

J7-21


Lynn Thompson
Building Contractor
and
General Repair Work

Agency for Fenton Screens
Shop 24 S. Stevens St.
Residence 412 S Pelham

OPERA HOUSE TUESDAY, JANUARY 19.

AXEL LINDEGREN
The Clothes Cleaner


## COURT HOUSE CALENDARS.

The attractive calendars containing a picture of the new Oneida county court house are being distributed by the Rhinelander Lumber & Coal Co.

### A Religious Author's Statement.

For several years I was afflicted with kidney trouble and last winter I was suddenly stricken with a severe pain in my kidneys and was confined to bed eight days unable to get up without assistance. My urine contained a thick white sediment and I passed same frequently day and night. I commenced taking Foley's Kidney Remedy, and the pain gradually abated and finally ceased and my urine became normal. I cheerfully recommend Foley's Kidney Remedy.

J. J. Reardon.

## WARDENS ARREST 777.

Game wardens of the state made 777 arrests for violation of fish and game laws during the year. Of this number sixty-six defendants were acquitted in court, fifty-five were sentenced to jail, sentences ranging from five days in jail to six months in Waupun; and fifty-three cases are still pending. Fines paid into court amounted to $10,875.50, and costs collected aggregated $2,414.69. There were 416 seizures of game and fish, from the sale of which $2,379.60 was collected. The State Wardens' association in session at Milwaukee elected State Warden J. W. Stone as president. A booklet will be issued by the association on proposed changes in the law.


SAW MILL MACHINERY

Saw Mills
Engines
Boilers
Gang Edgers
Lath Machines
Bolting Machines
Slab Slashers
Chain Conveyors
Lumber Trimmers
Excelsior Machines
Planers and Matchers

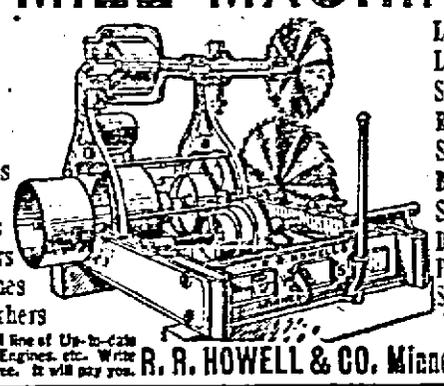

Log Turners
Log Jarkers
Steam Feeds
Resaw Machines
Shingle Machines
Box Machines
Swing Saws
Drag Saws
Pulleys, Boxes
Shafting, Trucks
We also have Second Hand Machinery

We Manufacture a full line of Up-to-date Saw Mill Machinery, Engines, etc. Write for our Catalog B. Free. It will pay you.
R. R. HOWELL & CO. Minneapolis, Minn.



Sixth Ward Meat Market

H. HOLZSCHUH & CO.,

Have Started a Meat Market at the Old C. O. D. Building, 321 PELHAM STREET

The Company will handle all Fresh Meats, Home Made Sausage, and in fact all Goods Handled by a First-Class Meat Market.

They will do a Strictly Cash Business at Exceedingly Low Prices. And will give the best of service.

'Phone No. 244-2


## COUNCIL PROCEEDINGS.

Jan. 5th. 1909.

At the regular meeting of the Common Council of the city of Rhinelander held on the 5th day of January 1909. Mayor Anderle presiding. The following Alderman being present: Anderson, Barnes, Calkins, Dorsch, Gilley, Morrill, Pecor, Roepke, Schauder and Swedburg. Minutes of previous meeting read and approved as read.

A petition from Brown Bros. Lumber Co. for permission to build a warehouse on the south side of Davenport street west of the C. & N. W. side tracks, was read and was upon motion referred to Committee on city buildings.

The following was read:

To the Hon. the Mayor of Rhinelander: We, the undersigned members of the Womans' Club of the city of Rhinelander hereby respectfully request that you see to it that the ordinances of the city of Rhinelander relating to the cleaning of side walks from snow and ice be more strictly enforced than in the past. Signed by Mrs. M. E. Taylor and others.

Said request was upon motion referred to the Board of Public Works.

The following bills were presented:

| | | |
|---|---|---|
| 10567 | Wm. Ellis | $25.87 |
| 10568 | John Sutton | 25.67 |
| 10569 | J. Lawrence | 12.00 |
| 10570 | Sam Moberg | 67.50 |
| 10271 | Sam Moore | 6.00 |
| 10572 | John Anderson | 3.00 |
| 10573 | Carl Carlson | 2.00 |
| 10574 | Chas. Peterson | 4.60 |
| 10575 | W. F. Ball | 10.20 |
| 10576 | Frank Steimer | 40 |
| 10577 | Hose Co. No. 2 | 45.00 |
| 10578 | Mrs. Kate Irick | 2.00 |
| 10579 | Mrs. Chas. Nitckey | 5.00 |
| 10580 | Hose Co. No. 1 | 62.00 |
| 10581 | Mrs. Graham | 2.00 |
| 10582 | Gust Swanson | 1.50 |
| 10583 | Val Eschwig | 72.00 |
| 10584 | Will Gilligan | 18.20 |
| 10585 | C. H. Roepcke | 3.25 |
| 10586 | J. J. Gibson | 31.45 |
| 10587 | L. Stumpner | 3.50 |
| 10588 | Rhldr. Iron Co. | 12.65 |
| 10589 | Oneida Plbg & Htg Co. | 14.35 |
| 10590 | Nichols Hdw Co. | 5.30 |
| 10291 | Rhldr. Lbr & Coal Co. | 1.65 |
| 10592 | Lewis Hdw. Co. | 4.04 |
| 10593 | Hammer & Johnson | 41.90 |
| 10594 | J. H. Queal & Co. | 19.30 |
| 10595 | T. C. Wood Hdw. Co. | 3.45 |
| 10596 | F. L. Hinman & Co. | 44.52 |
| 10597 | Gust. Swedburg | 13.00 |
| 10598 | A. D. Sutton | 4.00 |
| 10599 | W. D. Joslin | 4.00 |
| 10600 | Barnes-Weesner Agc'y | 79.50 |
| 10601 | W. F. Ball | 1.00 |
| 10602 | J. G. Dunn | 38.49 |
| 10603 | Red Wing Sewer P. Co. | 11.70 |
| 10604 | Jas. B. Clow & Sons | 1.61 |
| 10605 | Bundle Spence Mfg. Co. | 61.50 |
| 10606 | Manhatten Rub Mfg. Co. | 10.00 |
| 10607 | Milwaukee Bedding Co. | 43.50 |
| 10608 | Am-LaFr'nce Fire Eng Co | 1100.00 |
| 10709 | Manhatten Rub Mgf. Co. | 9.00 |
| 10610 | Sam Moore | 17.50 |
| 10611 | Ab. Genett | 3.50 |
| 10612 | R. L. Woodkirk | 3.50 |
| 10613 | Robbins Lbr. Co. | 24.50 |
| 10614 | Henry Wildhagen | 400.00 |
| 10615 | Frank Bibby | 2500.00 |
| 10616 | Onedia Plbg. & Htg. Co. | 120.00 |
| 10617 | Lowell and Bross | 148.00 |
| 10618 | Finch & Lee | 500.00 |
| 10619 | Jake Chila | 1300.00 |
| 10620 | Cary Safe Co. | 414.00 |
| 10621 | Merchants State Bank | 112.50 |
| 10622 | Rhldr. Mut. Tel. Co. | 10.65 |
| 10623 | Rhldr. Power Co. | 166.66 |
| 10624 | Oneida Gas Co | 14.80 |
| 10625 | Rhldr. Light Co. | 318.10 |
| 10626 | Geo. C. Greene | 612.52 |
| | Jos. Lancelle | 180.00 |

Moved by Ald. Pecor seconded by Ald. Swedberg that the bill of J. Lancelle be allowed at $150.00. Amendment made by Ald Calkins seconded by Ald Roepcke that such bill be referred to Committee on Fire Dept. with instruction for to investigate such and recommend for payment according to their investigation. Second amendment made by Ald. Pecor seconded by Ald. Swedberg that such bill be acted upon at once and that such bill be allowed in full, the Alderman voting as follows: Anderson, Morrill, Pecor, Shauder and Swedberg voting aye and Ald. Barnes, Calkins, Dorsch, Gilley and Roepcke voting no. Being a tie vote, the Mayor decided in the negative.

Moved by Ald Swedberg seconded by Ald Gilley that the balance of bills be allowed as recommended by the Comptroller and the proper officers be instructed to issue orders for same. Carried all voting aye.

The following petition was read:

To the Mayor and Common Council, City of Rhinelander:

The undersigned taxpayers, proprietors of the different stores and business places of the City, respectfully call your attention to the fact, that our City is invaded constantly by peddlers, traders and transient merchants, who, in doing business here, are accorded all the rights, privileges and opportunities of the taxpayers, but who never, at any time, are required to pay, nor do they pay, anything whatever into the city treasury for the support of the City. Thus the city loses a legitimate and lawful revenue—outside traders do business here free—while we have to pay taxes with constant regularity from year to year for the privilege of doing business—and practically we are paying the transient traders' tax while he is making his profit of his free trade here.

This we believe is unjust to us as permanently located, taxpaying citizens, and keenly realizing the injustice, we respectfully ask you for the relief you are able to give.

We ask separately and collectively as a body of business men, representing nearly every business interest in the city, that you pass an ordinance, based upon the laws of the state enacted for such purpose, taxing such peddlers and transient merchants and obliging them to pay their just share of the taxes of this city. Signed by

Gary & Danielson and others.

The following ordinance was introduced by Ald. C. F. Barnes:

An ordinance relating to licensing "Hawkers", Peddlers and Transient Merchants in the City of Rhinelander.

The Mayor and Common Council, of the City of Rhinelander do ordain as follows:

Section 1. No person shall engage in or follow the business of a "hawker" or peddler as defined by Sec. 1570 Revised Statutes of Wis., or the business of a transient merchant as defined by Chapter 490 of the Laws of Wisconsin for the year 1905, within the City of Rhinelander without first having obtained license for that purpose as herein provided.

Section 2. The amount of license to be paid by every such peddler, "hawker" or transient merchant is hereby fixed at the sum of $5.00 per day for each day that such person may be engaged in carrying on his business.

Section 3. The application for a license as such "hawker", peddler or transient merchant shall be made in writing to the City Clerk upon blanks to be furnished for that purpose and upon the filing of such application and the presentation to said Clerk of a receipt from the City Treasurer showing the payment of the license fee herein provided, the City Clerk shall issue to such applicant a license authorizing the person therein named to engage in the business of "hawker", peddler or transient merchant within such city for the number of days for which said license fee has been paid which number of days shall be stated in said license.

Section 4. If complaint be made to the Mayor of said City that any person doing business therein is a transient merchant and such person shall claim to be a permanent merchant, he may be required as a condition of transacting business within the City, without the payment of a license fee to the City, to give bond to said City in the sum of $500.00 with sureties to be approved by the City Clerk, to secure the State and local license in the event that he fails to become a permanent merchant of the City and such bond shall be enforced by the City Attorney in behalf of the City in case of breach thereof, and upon its collection the amount of the State license shall be paid to the State Treasurer and the remainder paid into the City Treasury and become a part of the License Fund.

Section 5 Every person who shall engage in or follow the business of "hawker", peddler or transient merchant within the city of Rhinelander without having paid the per diam fee herein provided and obtained license pursuant to the provisions of this ordinance shall be deemed guilty of a misdemeanor, and shall upon conviction thereof be punished by a fine of not less than $25.00 nor more than $100.00 and in default of the payment of such fine shall be imprisoned in the county jail of Oneida county, for a period not exceeding sixty days for each offense

Section 6 The provisions of this ordinance shall not apply to farmers or other persons selling at private sale any produce or other articles raised or manufactured by them.

Section 7 This ordinance shall take effect and be in full force from and after its passage and publication.

Moved by Ald. Pecor seconded by Ald. Morrill that the ordinance be deferred and ordered published and will come up for final consideration and passage at the next meeting of the council on the first Tuesday of February next. Carried.

Moved by Ald. Barnes seconded by Ald. Roepcke that the matter of securing grounds for a new High school building be referred to the Mayor and a committee of three aldermen appointed by the chair, such committee be authorized to make proper arrangement for the purchase of such lots if funds are available. Carried. For such committee the chair appointed Aldermen Barnes and Morrill.

Moved by Ald. Pecor seconded by Ald. Roepcke that the Board of Public Works be instructed to place $10,000.00 more insurance on the new City Hall building if they so deem advisable. Carried, all voting aye.

Upon motion council adjourned.

GUST SWEDBERG, City Clerk.

Why not prepare yourself for a good position by taking a course in the Rhinelander Business College? Write for further particulars.

O. E. WOOD, Prop.

Money to loan on improved farms.
B. L. HORR.

## CIVIL SERVICE EXAMINATION.

The Civil Service Commission announces forthcoming competitive examinations to be held Saturday, February 27, 1909 as follows:

Architectural draughtsman (State University), salaries range from $75 to $100 a month. Minimum age 18 years.

Attendants in hospitals for the insane and feebleminded. Open to both men and women. Salaries $20 to $35 a month and maintenance.

Carpenters (head carpenter and assistant carpenter) for service at state institution. Salaries range from $50 to $75 a month.

Cheese factory, dairy and food inspector with the State Dairy and Food Commission. Compensation $1000 to $1200 per annum and traveling expenses. Minimum age 25 years.

Creamery, dairy and food inspector with the State Dairy and Food Commission. Compensation $1000 to $1200 per annum and traveling expenses. Minimum age 25 years.

Elevator man for service at the State Capitol. Salary $60 to $70 per month. Age limits 21 to 50 years.

Family officer and matron in the Industrial School at Waukesha. Man and wife without children. Combinbined salary $60.00 a month and maintenance.

Guards for Waupun Prison and for State Reformatory at Green Bay. Salaries $600 to $780 per annum and maintenance. Age limits 21 to 45 years. Minimum weight 165 lbs. Minimum height 5 ft. 7 in.

Janitors for State University and state normal schools. Frequent calls for men at salaries ranging from $45 to $55 a month. Age limits 21 to 45 years.

Janitors and Laborers for service at State Capitol only. Salary $60 to $75 a month. Preferred ages 21 to 50 years.

Painters (head painter and assistant painter) for state institutions as needed. Salaries $50 to $75 a month.

Polish interpreter and Guard for Waupun Prison, $60 a month and maintenance.

Steam Engineers (head engineer and assistant engineer). Salaries from $45 to $100 a month. Frequent calls for men at $60 a month and meals.

Tailor (shop foreman at state institutions). Salary $50 to $60 a month and dinner.

Persons interested should send to State Civil Service Commission, Madison, Wis., for application blanks which should be filled out and returned to the Commission not later than Friday Feb. 19th, 1909.

See the new moving pictures at the Bijou.

## MILLIONS OF LIVES LOST

### The Awful Toll Collected By Consumption.

If people could only understand that Catarrh is an internal scrofula—that nothing applied externally does much good—they would not need to be warned so often about this fatal disease, which when neglected, invarably ends up in consuption, at the cost of millions of lives every year. Yet Catarrh is easily cured if the right treatment is employed.

Catarrh is caused by germs in the blood which circulate throughout the entire system. External remedies give but temporary ease. Although the effects are often seen in the form of pimples, rash, eczema or dry scaly skin, the trouble is internal and never can be cured by external remedies.

The only way to cure Catarrh is by employing a medicine which is absorbed and carrird by the blood to all parts of the system, so that the mucous membrane or internal lining of the body is thoroughly medicated, soothed, disinfected of germ matter, and the soreness healed.

We have a remedy prepared from the prescription of a physician who for thirty years studied and made Catarrh a specialty and whose record of success was a cure in every case where his treatment was followed as prescribed. That remedy is Rexall Mucu-Tone. We are so positive that it will cure Catarrh in all its various forms, whether acute or chronic, that we promise to return every penny paid us for the medicine in every case where it fails to cure or for any reason does not satisfy the user.

We want you to try Rexall Mucu-Tone on our recommendation and guarantee. We are right here where you live, and you do not contract any obligation or risk when you try Rexall Mucu-Tone on our guarantee. We have Rexall Mucu-Tone in two sizes. The prices are 50c. and $1. Very often the 50c. size effects a cure. Of course, in chronic cases a longer treatment is necessary. The average in such instances is three $1.00 bottles. J. J. Reardon, Rhinelander, Wis.

### $50 REWARD.

Fifty dollars reward will be paid and no questions asked for the return of the record book intact, contained in a suit case, taken by mistake from the Hotel Butterfield at Antigo, Wis, on Nov. 17, 1908.

SAN JUAN COMPANY,
j14 Watertown, Wis.

Any one desiring a hack for city or train calls, telephone 161-2 or leave orders at Commercial Hotel. tf


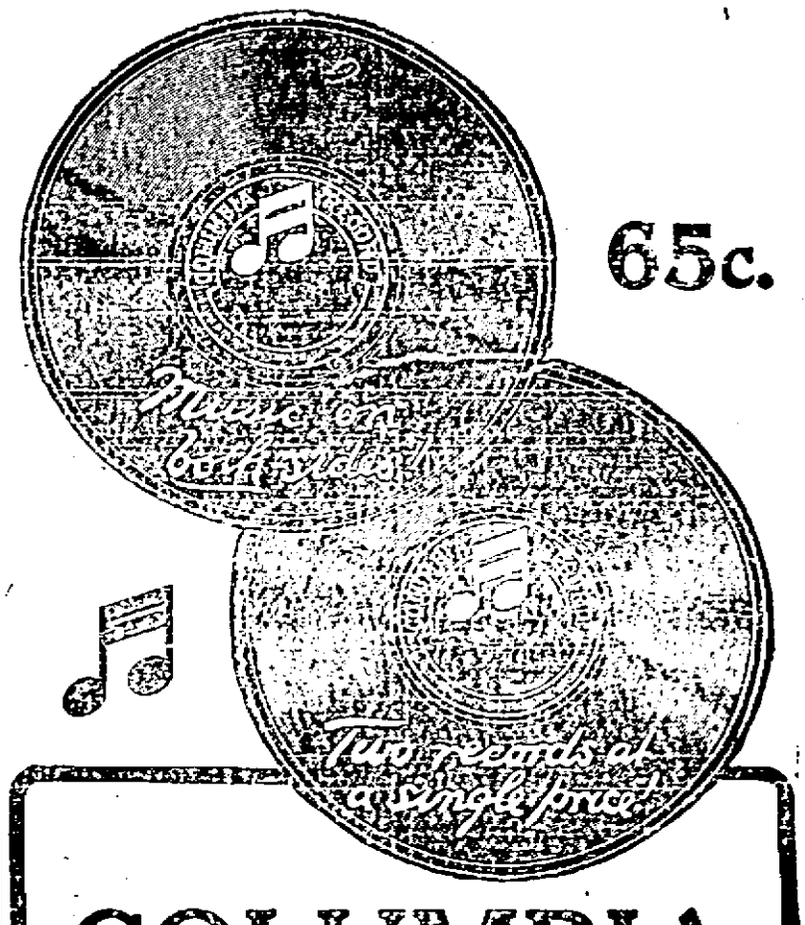


COLUMBIA
DOUBLE-DISC RECORDS

A different selection on each side

They fit any machine

That tells the whole story except that at 65 cents for the Columbia Double-Disc you get a better record, *on each side*, than you ever bought before at $1.20 for the same two selections. Get a catalog!

C. E. MORRILL
11 South Brown Rhinelander, Wis.

**CALUMET Baking Powder**

must give you satisfaction. It must prove that it is the equal in every way—and superior in some—to all other baking powders, or you must have your money back. You cannot set your standard of quality too high to suit us.

Insist on Calumet and don't let your grocer give you a Substitute.

Received Highest Award World's Pure Food Exposition Chicago, '07.



C. H. O'CONNOR,

*DENTIST.*

*Office Corner Stevens and Davenport Sts Over Horr's store.*

Somnoforme, the new anaesthesia, administered instead of gas.

S. S. MILLER,

*Attorney at Law.*

Collections sharply looked after.
Office over First National Bank

J. T. ELLIOTT

PHYSICIAN AND SURGEON

Office over Dann & Wood's Store. Night calls answered from the office. Phone 116.

RHINELANDER, WIS.

PAUL BROWNE,

*Attorney at Law.*

collections

Rhinelander Wis

L. J. BILLINGS,

*Attorney & Counselor.*

Rhinelander, Wis

Kretlow's PHARMACY

Fancy Stationery
Drugs, Medicines
Perfumes and
Toilet Articles

Also a complete line of Tablets in stock.

F. E. KRETLOW, Prop


Salvation Army.

Meeting as follows: 8 o'clock each night through the week except Monday night: Sunday at 3 and 8 o'clock p. m.; Sunday School at 4 o'clock p. m. You are cordially invited to these meetings.

ENSIGN AND MRS. FARROW,
Officers In Charge.

## HAS 432 MEMBERS.

Lake Camp 1749 M. W. A. of this city has 432 members—one of the largest Woodmen lodges in the state. The lodge has nearly one million dollars insurance in force in Rhinelander.

## News From Neighboring Hamlets

By Our Regular Correspondents.

### MERCER.

Matt Stapleton of Rhinelander was in Mercer on business Monday.

Guy Moffett and Joe Odgers have been busy putting up next summer's supply of ice for E. I. Evenson.

John Kendergan, who spent two weeks with his brother at Louisville, Ky., has returned to Mercer and his duties at Keewatin Academy.

The church in this village had a narrow escape from destruction by fire recently. A blaze broke out in the roof near the chimney but was subdued before any serious damage had resulted.

Mercer people look forward to a busy and prosperous new year. There will be no complaints heard tho, if 1909 proves as good as was 1908. It is rumored that many new residents will move here in the spring which of course will tend to increase our population. This town is now the best on the Northwestern line between Rhinelander and Hurley and the citizens are all boosting to make it better and better. Just come to Mercer if you want to live long and die happy.

### BUNDY.

Dr. Spencer has returned from his vacation.

Mr. Taggart was away on business last week.

George Gleason of Rhinelander is clerking in the Company's store.

Mr. Carnes moved his family here from Rhinelander last Saturday.

Our school opened last Monday after two weeks and a half vacation.

Louis Yenor went to Gagen last week on business for the Bundy Company.

Mrs. Hodgdon and Mrs. Samways of Rhinelander spent Sunday with Mrs. DeMars.

### CASSIAN.

A load of young people drove to Wicklow, Sunday.

Ira Smith transacted business in Tomahawk, Tuesday.

Mrs. Collett and Mrs. Torgerson called at Ira Smith's Saturday.

A masquerade dance will be given by J. A. Brace in Malo's hall Feb. 13.

Miss Lena Nelson of Chat was the guest of Celia Marsh Saturday and Sunday.

The Ladies' Aid of Cassian will meet with Mrs. N. Buslett, Wednesday, Jan. 20.

Miss Emma Desmore went to her home in Rhinelander, Friday evening returning to her school Monday morning.

Dan Lee has commenced work on his logging job for the Bradley Company, just east of the Prairie Rapids bridge.

### MONICO.

Hazel Farley is visiting at Rhinelander.

Clem Graff froze one of his feet Monday.

Johnny Carley has returned from another trip to Dr. Till.

Dan Cook is in the middle of the ice harvest.

Sheriff Jillson of Rhinelander was a caller here Monday.

Mrs. Mike Pluscaados died very suddenly last week. She left a husband and eight small children.

The school was closed last Thursday and Friday and the school house was thoroughly cleaned.

Thermometers registered from 49 to 52 below zero at this place Tuesday morning.

Mrs. Schoen has gone to Rhinelander for a stay with her daughter Mrs. B. F. Jillson.

Mrs. E. S. Shepard of Rhinelander was the guest of her son Claude several days the past week.

F. E. Wilson is running two logging crews, one at First siding and the other at Lenox.

Frank Hunter was over at Lenox, Monday.

Joe Kurtz is handling logs, ties, bolts, and pulp wood as usual.

Miss Taylor's school in Wade's district re-opened Monday.

A. B. Newell of Rhinelander was a caller here a few days ago.

Bolts for the excelsior factory are coming in quite lively.

Postmaster Jillson is partly disabled with a sprained wrist.


## THE SLEEPING SICKNESS WHICH MEANS DEATH

How many readers have heard of this terrible disease? It prevails in that far-away country—Africa—especially the Congo district. It is caused by the bite of the tsetse fly. When it bites a person, the sleeping symptoms begin and finally the sufferer sleeps until death occurs.

Contrast this with the peaceful, balmy sleep of health. Is there anything more wearing than to lie awake at night, tossing about, nervous, with cold feet, hot head and mercy knows what else? Short of letting the tsetse fly bite us we would do almost anything for relief. How can we prevent it? Mr. George Hayes, of Union City, Pa., writes: "I had lost my appetite, was all run-down, could not sleep nights. I had tried everything without relief. Vinol was recommended, and to my surprise, it helped me at once; gave me a splendid appetite, and now I sleep soundly."

What Vinol did for Mr. Hayes, it will do for every run-down, nervous and overworked person who cannot sleep.

JOHN J. REARDON RHINELANDER, WIS.



## INDIGESTION IS ENDED FOREVER

**Misery From An Upset Stomach Vanishes Five Minutes Later.**

Why not start now—today, and forever rid yourself of Stomach trouble and Indigestion? A dieted stomach gets the blues and grumbles. Give it a good eat, then take Pape's Diapepsin to start the digestive juices working. There will be no dyspepsia or belching of Gas or eructations of undigested food, no feeling like a lump of lead in the stomach or heartburn, sick headache and Dizziness, and your food will not ferment and poison your breath with nauseous odors.

Pape's Diapepsin costs only 50 cents for a large case at any drug store here, and will relieve the most obstinate case of indigestion and Upset Stomach in five minutes.

There is nothing else better to take Gas from Stomach and cleanse the stomach and intestines, and besides, one triangule will digest and prepare for assimilation into the blood all your food the same as a sound, healthy stomach would do it.

When Diapepsin works, your stomach rests—gets itself in order, cleans up—and then you feel like eating when you come to the table, and what you eat will do you good.

Absolute relief from all Stomach Misery is waiting for you as soon as you decide to begin taking Diapepsin. Tell your druggist that you want Pape's Diapepsin, because you want to be thoroughly cured of Indigestion


## BRUETT-LOCKWOOD WEDDING.

**Ceremony Performed by Father Johnson at St. Augustine's Church Monday.**

Miss Edna Bruett and Leroy A. Lockwood, two Rhinelander young people, were united in marriage at 6:30 o'clock Monday evening at St. Augustine's church. Father Johnson performed the ceremony. They were attended by Miss Marie Boyce as bridesmaid and Hervey Johnson as best man. The bride was attired in a pretty green traveling gown and wore a large picture hat. Following the ceremony the wedding party went to the home of the bride's parents at 631 Randall street where a dinner was served. Only relatives and a few intimate friends were present.

The bride is the daughter of Mr. and Mrs. Theo. Bruett and has resided with her parents in this city for the last five years. She is a young lady with many pleasing qualities and her amiable disposition has won for her a host of friends.

Mr. Lockwood is the son of Mrs. Jas. Trumble and has resided here practically all his life. He has for the last three years held a position at the City Shoe Store. He is an honorable and up right young man and held in high favor by all who have his acquaintance.

Mr. and Mr. Lockwood departed Tuesday morning on a brief trip to Superior and Duluth and on their return will occupy rooms at 209½ South Brown street. In common with their many friends THE NEW NORTH joins in extending congratulations.

## FOUL AIR AND COAL BILLS.

A person does not need to stay in water long in order to get wet; neither is it necessary for one to remain in a polluted atmosphere long before feeling its bad effects. A number of perons soon poison the air in a room and make it unfit to breathe.

Air that is ladened with dust, is always dangerous. It is known that among those who work in dusty occupations there is a high death rate from bronchitis, pneumonia, and tuberculosis. It is also known that mineral dusts are more injurious to the lungs and air passages than are the vegetable dusts. This is why the death rate from diseases of the respiratory organs among stone and metal workers is so much greater than it is among workers in flour mills and grain elevators.

The remedy is perfect ventilation. And while it is true that frequent changes of air will necessarily affect the coal bills, this should not be measured against diseased lungs, befogged brains, and impaired efficiency. In other words, it means both health and economy to have plenty of fresh air.

## RICHARD REED ILL.

Richard Reed, assistant postmaster, is ill at his home on King Street. His condition is not regarded as serious.


## Staple and Fancy Groceries

We handle Big Joe Flour.

GENTS' FURNISHING GOODS

SHOES MEN'S, WOMEN'S and CHILDREN'S. A Good Selection at Prices that will suit you

HANS ANDERSON

1 South Brown Street.

HERE'S WHAT MAKES YOU WANT YOUR DINNER

A glass of Rhinelander beer is just about the finest thing to create at appetite for a worth-while meal you ever struck—beats any cocktail concocted. Doesn't go to the head, does prepare the stomach for more solid nourishment. We guarantee its purity—you will swear by it as to its taste and its appetite provoking quality. Yet is costs only $1 per case of 18 pints delivered to your home.

TRY OUR MALT TONIC IT BUILDS YOU UP

RHINELANDER BREWING CO.



Now what do you think of the

NEW NORTH

Would you want a better weekly newspaper for $1.50?


## LITTLE CHILD IS BURNED TO DEATH

**Daughter of Mr. and Mrs. Clifton Keeler Victim of Fire Which Destroyed Home**

The little daughter of Mr. and Mrs. Clifton Keeler, who live near Enterprise, was burned to death in a fire which destroyed their home Tuesday.

The mother was in the woods gathering birch bark and had left her three children, ranging in age from one to seven years in the house. Upon her return she was horrified to see the home ablaze. With first thought for her little ones, she rushed into the burning building and succeeded at the risk of her own life in saving the baby and oldest child. She was unable to rescue the little girl who perished in the flames. Mrs. Keeler was severely burned as was also the baby. It is expected that they will recover.

The cause of the fire is not known. Mr. Keeler was formerly a member of the Oneida County Board and has many friends in Rhinelander who sympathize with him and his wife in their great misfortune.


**Came Near Choking to Death.**

A little boy, the son of Chris. D. Peterson, a well known resident of the village of Jacksonville, Iowa, had a sudden and violent attack of croup. Much thick stringy phlegm came up after giving Chamberlain's Cough Remedy. Mr. Peterson says: "I think he would have choked to death had we not given him this remedy." For sale by F. L. Hinman & Co.


## MEETING FOR MEN

There will be a meeting for men at the Congregational church Sunday afternoon at three o'clock. Prominent business and professional men of the city will speak. A cordial invitation is extended to all men to be present. There will be plenty of singing by a male chorus. Following is the program of addresses:

What should be the attitude of the average man towards religion?
S. S. Miller.

What should religion do for the average man? F. A. Harrison.

Is honorable business success consistent with religious principles?
W. E. Brown.

LOCAL TIME TABLES.

## C. & N.-W. R'y Time Tables

SOUTH BOUND DEPART.

No. 14—5:45 a. m.....Daily, except Sunday
No. 2—10:48 a. m.....Daily, except Sunday
No. 6—11:22 p. m.....Daily
No. 52—4:45 p. m.....way freight, D. ex. Sun

NORTH BOUND ARRIVE.

No. 5—11:22 p. m.....Daily, except Sunday
No. 17—1:37 p. m.....Daily, except Sunday
No. 11—3:39 a. m.....Daily
No. 53—9:05 a. m.....way freight, D. ex. Sun

C. W. SCUTT, AGENT.

## PHILLIPS BOY INJURED.

Carl Solberg of Phillips lost two fingers on his right hand while at work at the Robbins Lumber Company's mill Friday. He is a young man who graduated from the Phillip's High school last year and was endeavoring to earn sufficient funds to pay his way thru a course at college.

E. A. Kapelski returned this morning from Belle Fourche, South Dakota, near where he has secured a homestead. He will return there to live in the spring.

Rachel Joslin, the little daughter of Mr. and Mrs. W. D. Joslin, who has been critically ill from the effects of a recent attack of scarlet fever, is reported slightly improved this afternoon.

At this office, fine map hangers, consisting of three maps, one of the world, one of Wisconsin, one of the United States and the Panama Canal Region. A fund of information in small space should be in every home. Price 25c.

Edward Balch Barr, who is to give his travel talk at the Opera House, Tuesday evening Jan. 19th. is one of the best known travel talk men in the west. Engaging in a limited field he has made it successful from the start and his friends are numbered by his patrons, a long list.
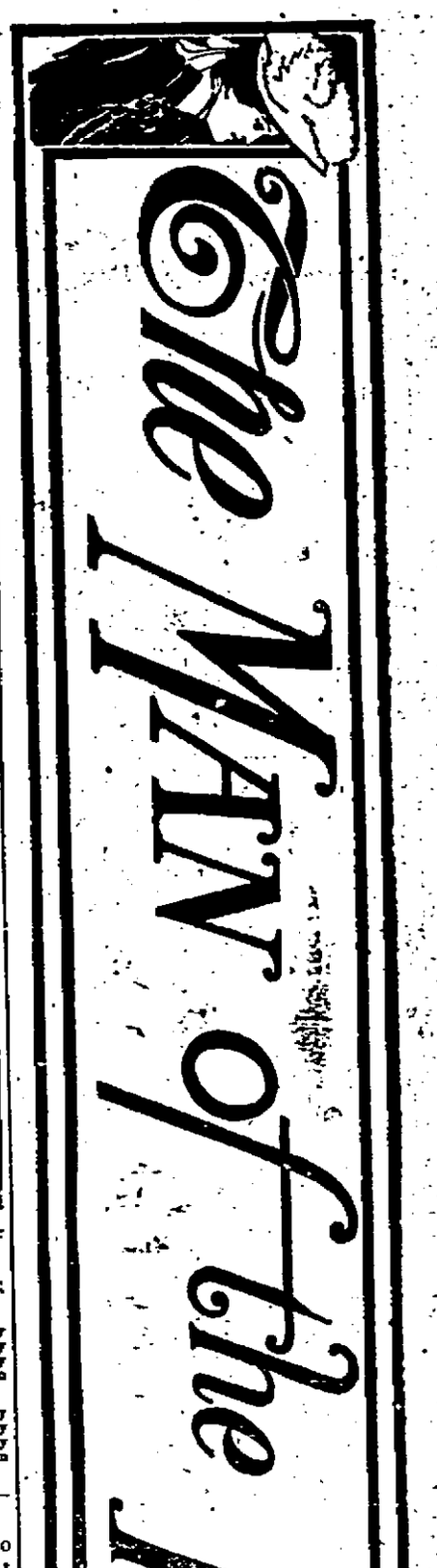
Mr. Barr is an expert canoeist, and his love for out door life has led him to seek adventure and recreation in any summer's trip that promised well. Consequently he has spent several seasons in out of the way places, using his camera to splendid advantage. His expedition to Hudson Bay and the resulting lecture brought him into prominence, and his new travel talk on the country traversed by Marquette and his contemporaries has been welcomed with equal interest. Mr. Barr devotes his entire time to the travel talk he has prepared for this year. His delivery is unusually taking and it is said that few platform speakers excell him in command over an audience.